

**RICHLAND TOWNSHIP
HOLMES COUNTY, OHIO
SW QTR SECTION 1, T-8N, R-9W**

**A Survey To Define And Monument The West Line Of The SW Qtr. Of Section 1
As Requested By The Council Of The Village Of Glenmont**

Plat Vol 5, Pg 163 & Vol 7, Pg 52
Show Ctr. Road As Sec. Cor. But Reference
Is Made To A Stone Found 536.15 Feet
East. I think the Stone Is A Better
Indicator Of Where The Sec. Cor Was,
Using Old Record Distances.

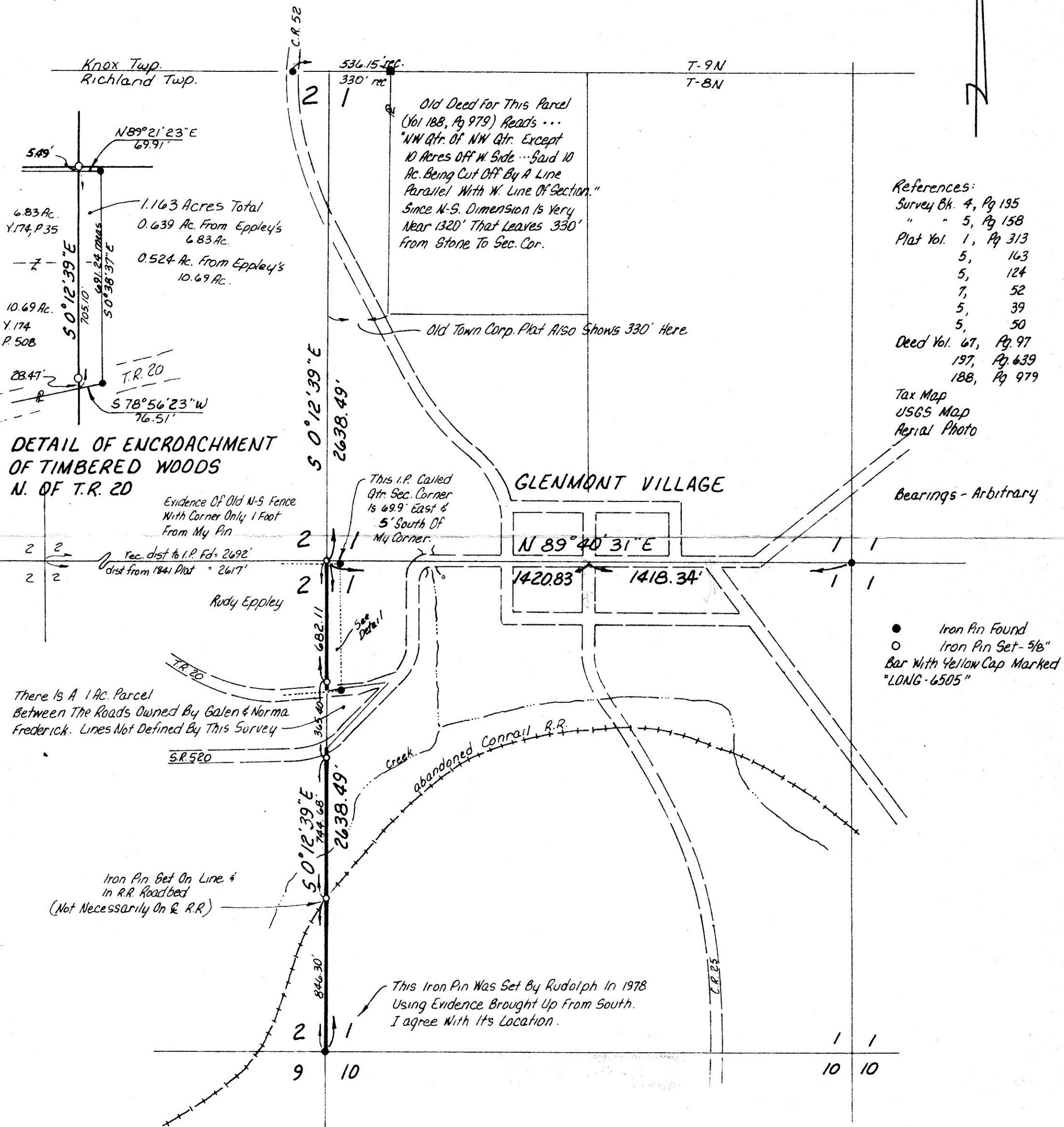
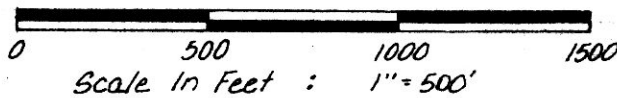

- References:
- Survey Bk. 4, Pg 195
 - " " 5, Pg 158
 - Plat Vol. 1, Pg 313
 - 5, 163
 - 5, 124
 - 7, 52
 - 5, 39
 - 5, 50
 - Deed Vol. 67, Pg 97
 - 197, Pg 639
 - 188, Pg 979
 - Tax Map
 - USGS Map
 - Aerial Photo

**DETAIL OF ENCROACHMENT
OF TIMBERED WOODS
N. OF T.R. 20**

Evidence Of Old N-S Fence
With Corner Only 1 Foot
From My Pin

Rec. dist to I.P. Pd = 2692'
dist from 1841 Plat = 2617'

Rudy Eppley

Old Deed For This Parcel
(Vol 188, Pg 979) Reads ...
"NW Qtr. Of NW Qtr. Except
10 Acres Off W. Side ... Said 10
Ac. Being Cut Off By A Line
Parallel With W. Line Of Section."
Since N-S. Dimension Is Very
Near 1320' That Leaves 330'
From Stone To Sec. Cor.

Old Town Corp. Plat Also Shows 330' Here

GLENMONT VILLAGE

Bearings - Arbitrary

- Iron Pin Found
- Iron Pin Set - 5/8"
Bar With Yellow Cap Marked
"LONG-6505"

There Is A 1 Ac. Parcel
Between The Roads Owned By Galen & Norma
Frederick. Lines Not Defined By This Survey

This Iron Pin Was Set By Rudolph In 1978
Using Evidence Brought Up From South.
I agree With Its Location.

I Certify This Survey To Be Correct To The Best Of My Knowledge
William H. Long April 30, 1984
William H. Long R.S. 6505
13301 T.R. 503
Big Prairie, Ohio 44611

148819

REC'D. OCT 8 1985
AT 2:27 O'CLOCK PM
RECORDED October 9, 1985
Plat VOL. 10 PG. 484
Holmes Co. Ohio Fee: 10.80
Richard Deane Recorder
18x12x5 Vol. 228 Pg 989

MAP OFFICE COPY

Encroachment Detail Revised 10-4-85, WHL