

# SURVEY PLAT of a 0.824 ACRE PARCEL

NE QUARTER OF SECTION 32

T-14-N R-13-W

Prairie Township

HOLMES COUNTY, OHIO

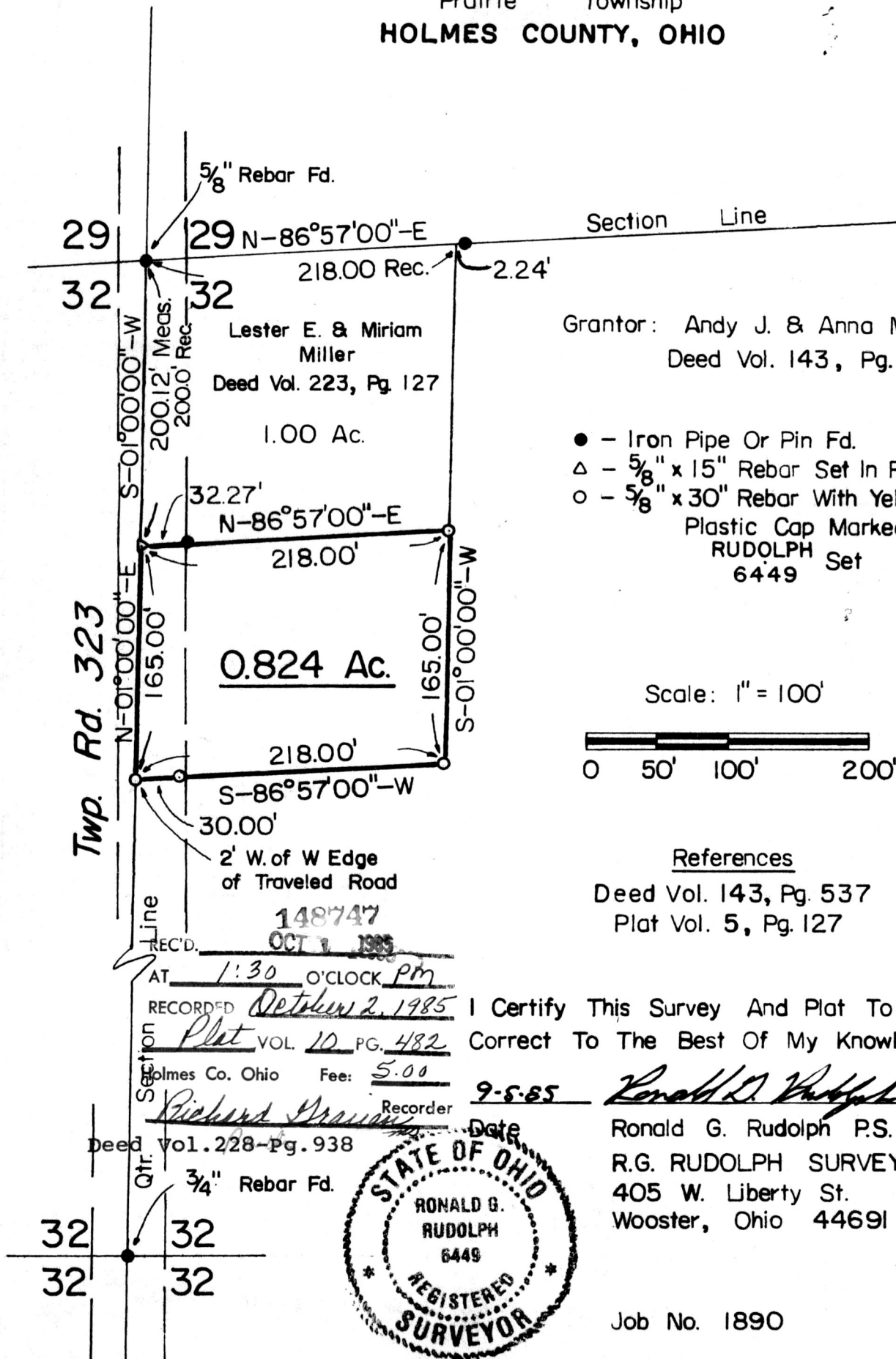

Grantor: Andy J. & Anna Mast  
Deed Vol. 143, Pg. 537

- - Iron Pipe Or Pin Fd.
- △ - 5/8" x 15" Rebar Set In Roadway
- - 5/8" x 30" Rebar With Yellow Plastic Cap Marked RUDOLPH Set 6449

Scale: 1" = 100'



### References

Deed Vol. 143, Pg. 537  
Plat Vol. 5, Pg. 127

REC'D. 148747  
OCT 3 1985  
AT 1:30 O'CLOCK PM  
RECORDED October 2, 1985  
Plat VOL. 10 PG. 482  
Holmes Co. Ohio Fee: 5.00  
Richard Strauss Recorder

I Certify This Survey And Plat To Be Correct To The Best Of My Knowledge.

9-5-85

*Ronald G. Rudolph*

Ronald G. Rudolph P.S. No. 6449  
R.G. RUDOLPH SURVEYING, Inc.  
405 W. Liberty St.  
Wooster, Ohio 44691



Job No. 1890