

MAP OFFICE COPY

David & Patricia Kaufman

148703

MECHANIC TOWNSHIP
HOLMES CO. OHIO

25 AC PCL.

SOUTH PART OF THE EAST HALF
OF THE N.E. QTR. SEC. 9
T-8N; R-7W

SEC. 2
SEC. 9

Grantor:
Horace A. Dutton

NORTH
1" = 200'
SW-1493-A
● I.P. FOUND
○ I.P. SET

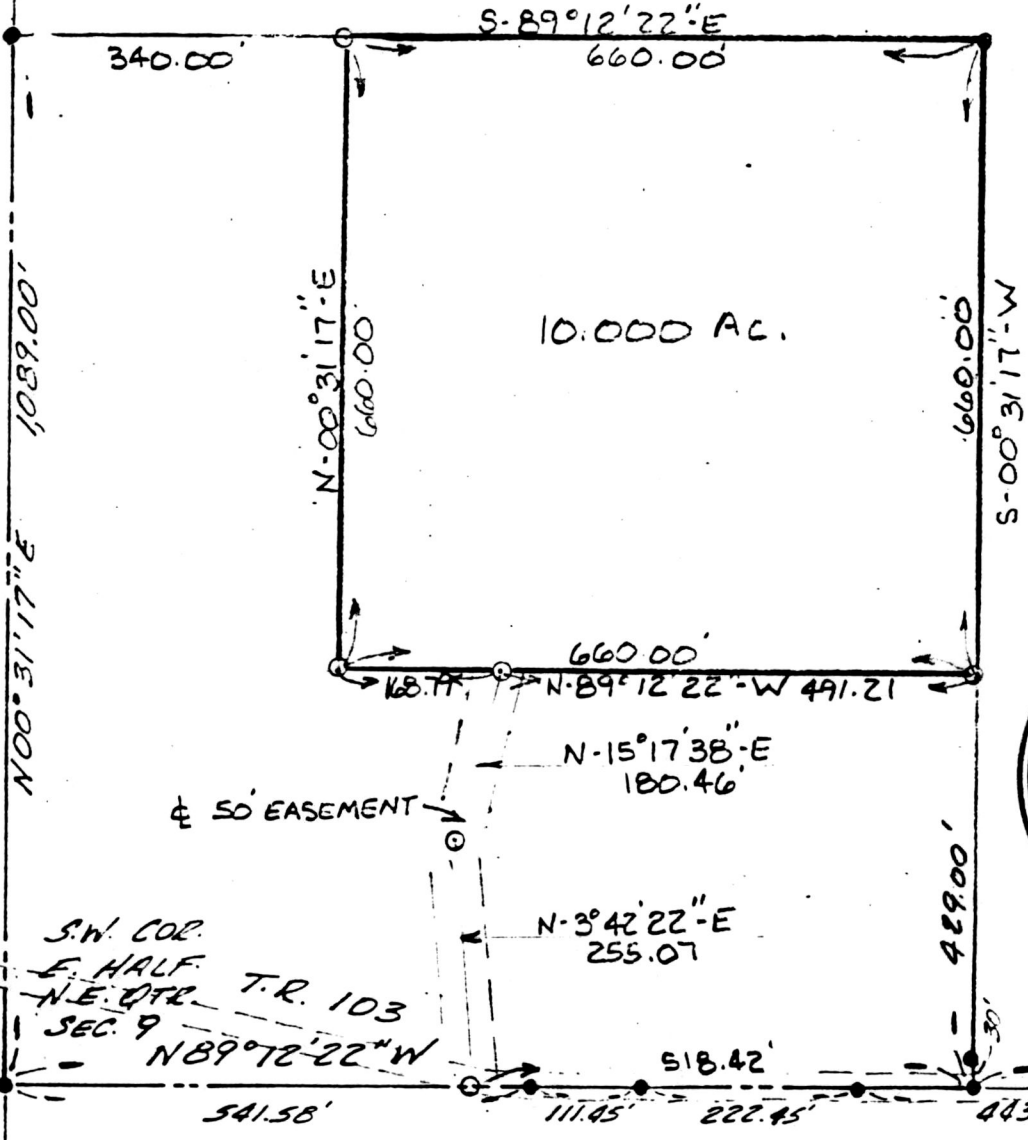

S.W. COR.
E. HALF
N.E. QTR. T.R. 103
SEC. 9
N-89°12'22\"/>

SEP 26 1985
Reg'd. AT 3:52 O'CLOCK PM
Recorded Sept. 22, 1985 Holmes Co. Ohio Fee: 5.00
Plot Vol. 10 Pg. 479 Recorder Richard Strauss
Said mill Deed Vol. 228-Pg. 881

I hereby certify this survey and plat to be correct to the best of my knowledge this 23 day of Aug 1985

SHAFER, JOHNSTON, LICHTENWALTER & ASSOCIATES, INC.



Virgil D. Landis

Virgil D. Landis, P. S. #6551

CONSULTING ENGINEERS - SURVEYORS
MANSFIELD OHIO WOOSTER