

RIPLEY TOWNSHIP PART OF THE N.W. 1/4 SECTION 3 T-17N; R-14W HOLMES COUNTY OHIO

REFERENCE:
PLAT. VOL. 10 PG. 391
BEARING ON
SECTION LINE

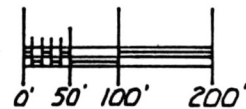

SCALE: 1" = 200'



- ▲ - R.R. SPK. FD.
- - REBAR FD.
- △ - R.R. SPK. SET
- - REBAR SET
(5/8" x 30" WITH PLASTIC CAP)

PARCEL No. 1 = 3.250 Ac.
 PARCEL No. 2 = 4.000 Ac.
 PARCEL No. 3 = 2.067 Ac.
 PARCEL No. 4 = 3.687 Ac.

TOTAL = 13.004 Ac.

RICHARD D. & PATRICIA A. ELWELL
DEED VOL. 226 PG. 921



MAP OFFICE COPY

147913

Rec'd JUL 26 1985
 Recorded July 26, 1985
 At 11:15 O'CLOCK A.M.
 Holmes Co. Ohio Fee: \$5.00
 Plat Vol. 10 Pg. 449
 Deed Vol. 228 -Pg. 187
 Richard D. & Patricia A. Elwell
 N 0 39 50 E No 734.94'

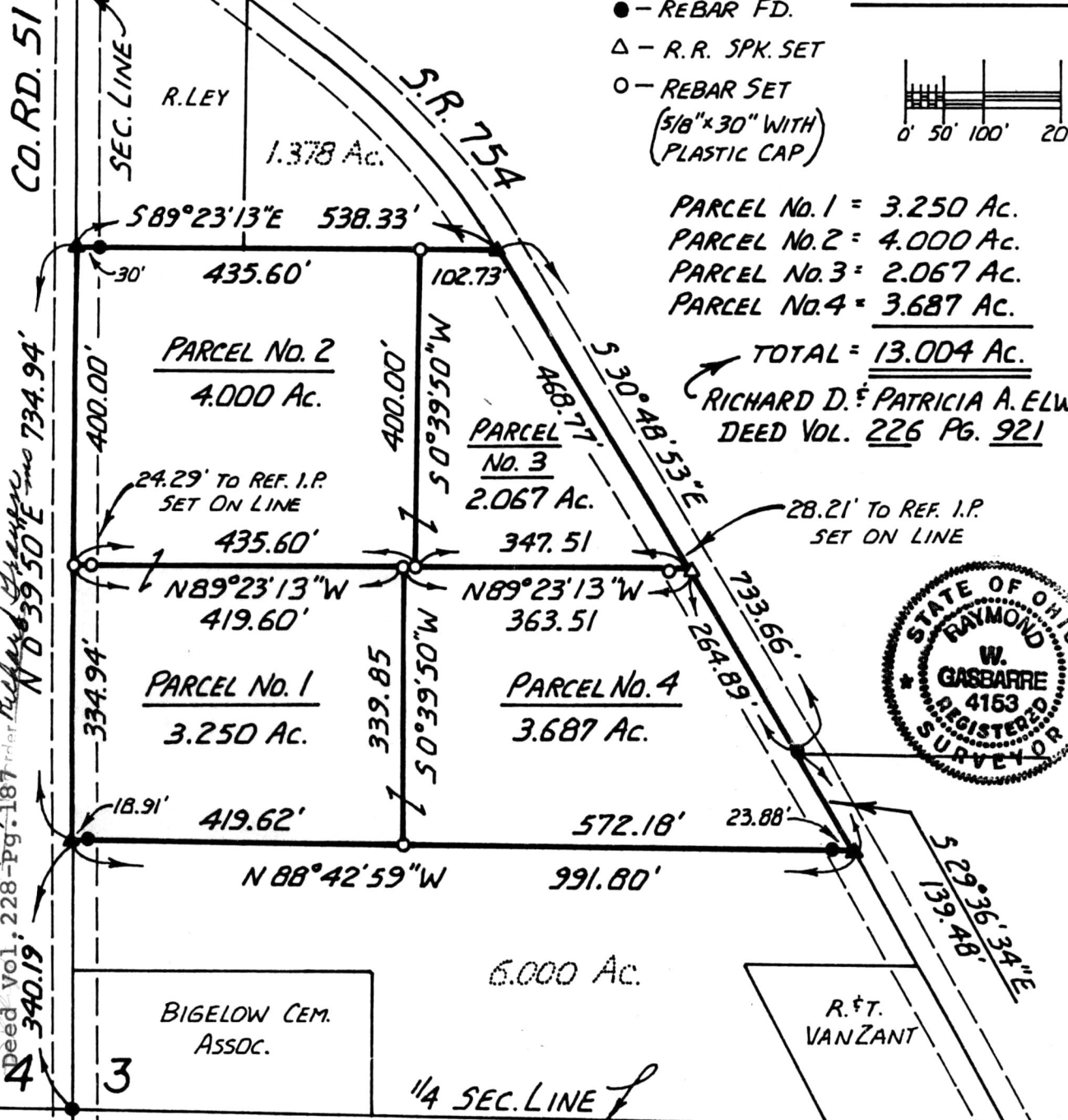

I CERTIFY THIS SURVEY TO BE CORRECT TO THE BEST OF MY KNOWLEDGE. (COMPLETED JULY 3, 1985)

PREPARED BY: R.W. GASBARRE & ASSOC. INC.
P.O. BOX 44
WOOSTER, OHIO 44691

Ray W. Gasbarre
RAY W. GASBARRE P.S. 4153