

147818

MAP OF SURVEY OF 1.08 AC.
RIPLEY TWP. S.E. QTR. SEC. 5
T.-17 R.-14
HOLMES COUNTY, OHIO

SURVEY FOR:
CHARLES FINLEY
S.R. 514
NASHVILLE, OHIO

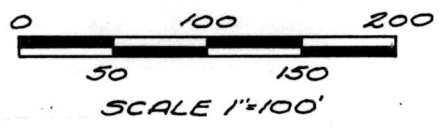

- STEEL PIN FOUND
- 5/8" x 30" STEEL REBAR SET
- B.O.B. BASIS OF BEARING
- R. RECORDED DISTANCE
- M. MEASURED DISTANCE

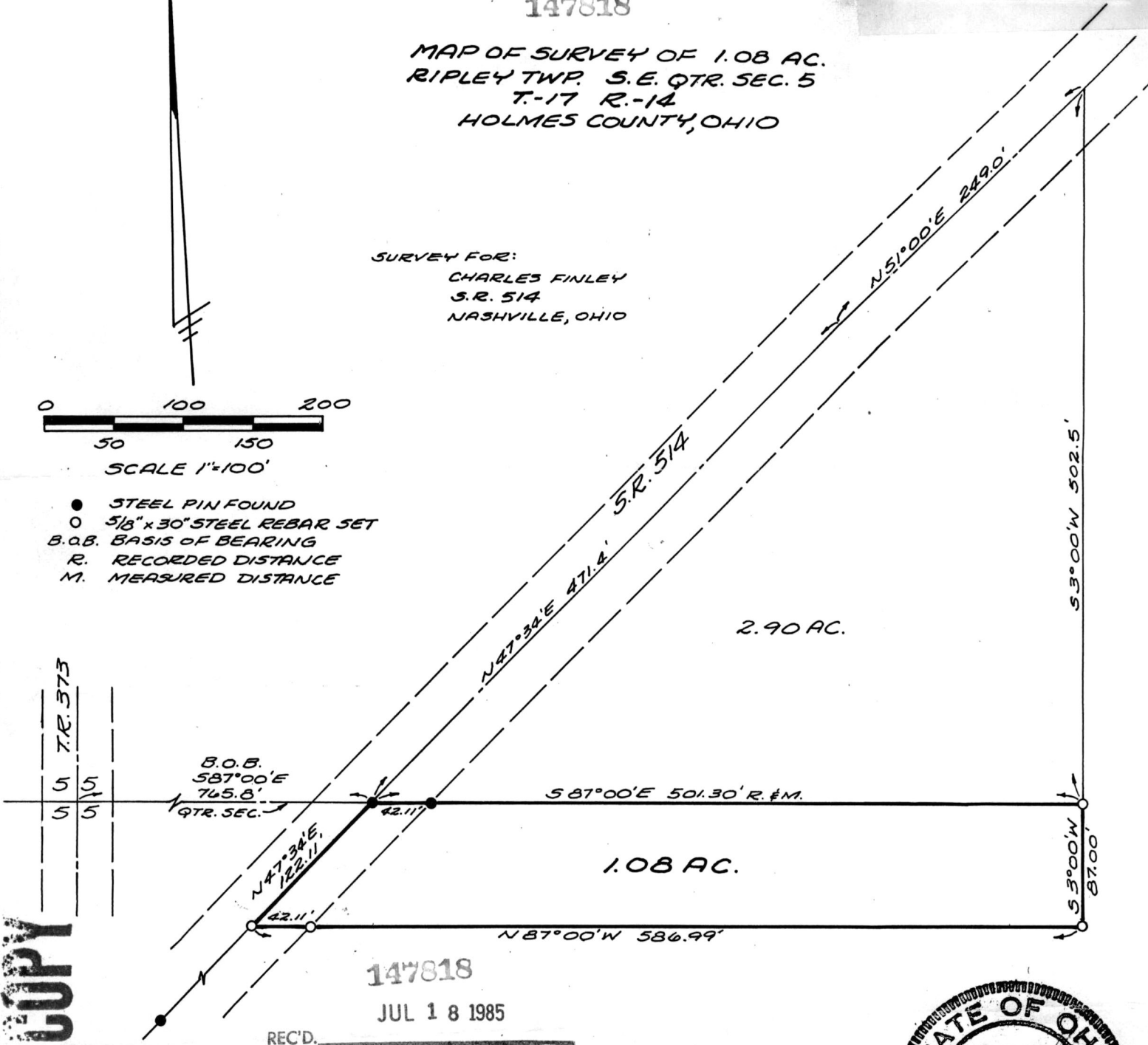

MAP OFFICE COPY

147818

JUL 1 8 1985

REC'D. _____
 AT 2:24 O'CLOCK AM
 RECORDED July 19, 1985
 Plat Vol 10 PG. 445
 Holmes Co. Ohio Fee: 5.00
Richard Brown Recorder

Deed Vol 228-Pg 86

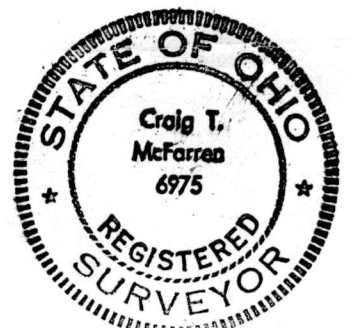

ON THE BASIS OF MY KNOWLEDGE, INFORMATION, & BELIEF, I HEREBY CERTIFY THAT THIS MAP ACCURATELY REPRESENTS A SURVEY MADE UNDER MY SUPERVISION AND THAT ALL INFORMATION IS CORRECT.

Craig T. McFarren 6-21-85
 CRAIG T. MCFARREN P.S. 6975 DATE

PREPARED BY
 PURDY SURVEYING
 P.O. BOX 601
 ORRVILLE OHIO