

# MAP OFFICE COPY

Rec'd. JUL 17 1985 AT 4:26 O'CLOCK P.M.  
 Recorded July 18, 1985 Holmes Co. Ohio Fee: 5.00  
Plat Vol. 10 Pg. 443 Recorder Richard Shaver  
 Deed Vol. 228-Pg. 67

Plat of Survey for  
 Debbie Reynolds  
 S.W. Qtr. Sec. 29, T-18, R-14  
 Ripley Township  
 Holmes County, Ohio

19.0425 Ac.  
 - 7.0425 Ac.  
 -----  
 12.0000 Ac.

(DeWitt)

Scale 1"=200'  
 SW 2438

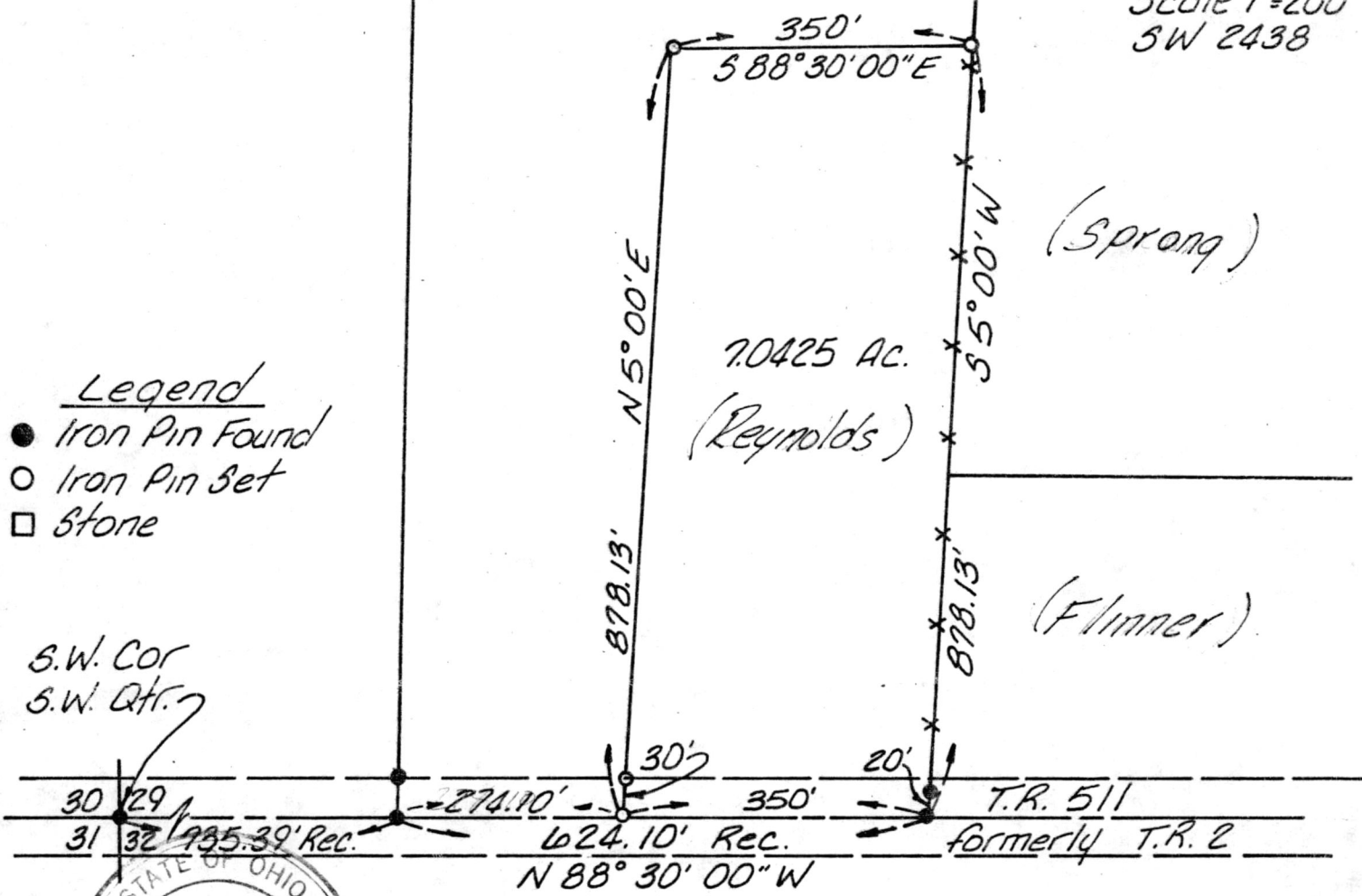

- Legend
- Iron Pin Found
  - Iron Pin Set
  - Stone

S.W. Cor  
 S.W. Qtr.



SHAFFER, JOHNSTON, LICHTENWALTER  
 & ASSOCIATES, INC.  
 CONSULTING ENGINEERS - SURVEYORS  
 MANSFIELD OHIO WOOSTER



I hereby certify this survey and plat to be correct to the best of my knowledge this 13<sup>th</sup> day of June 1985

Virgil D. Landis  
 Virgil D. Landis, P. S. #6551