

- = set 3/4" x 30" rebar with aluminum cap
- = recovered 1/2" iron pipe

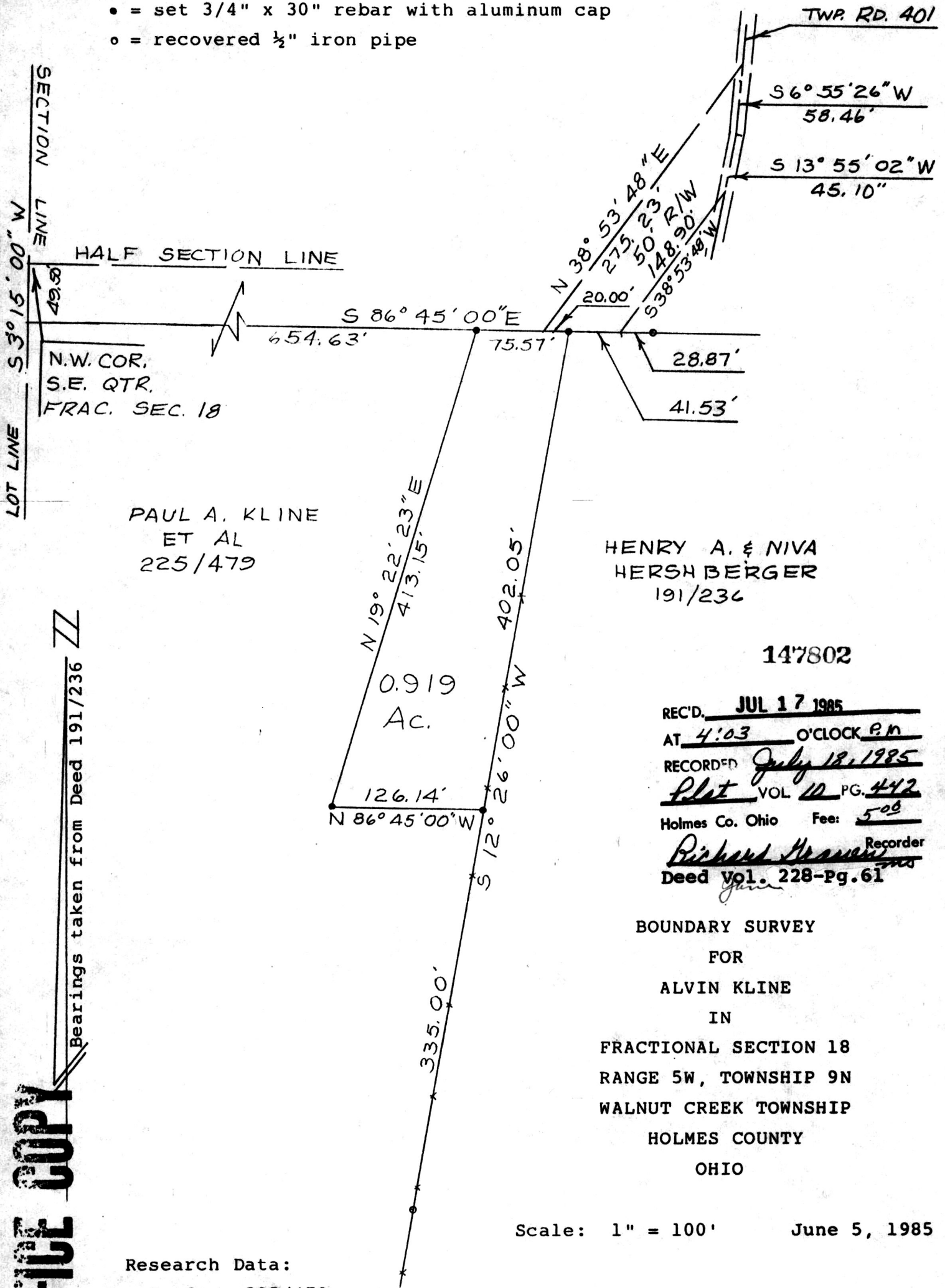

PAUL A. KLINE
ET AL
225/479

HENRY A. & NIVA
HERSHBERGER
191/236

147802

REC'D. JUL 17 1985
AT 4:03 O'CLOCK P.M.
RECORDED July 18, 1985
Plot VOL 10 PG. 442
Holmes Co. Ohio Fee: 5.00
Richard Heavens Recorder
Deed Vol. 228-Pg. 61

BOUNDARY SURVEY
FOR
ALVIN KLINE
IN
FRACTIONAL SECTION 18
RANGE 5W, TOWNSHIP 9N
WALNUT CREEK TOWNSHIP
HOLMES COUNTY
OHIO

Scale: 1" = 100' June 5, 1985

Research Data:
Deeds; 225/479
191/236

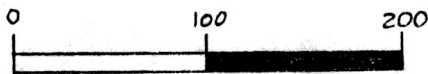

MAP OFFICE COPY

Bearings taken from Deed 191/236