

SHIP
TY, OHIO
SE. QTR. SECTION 35, T-14N, R-13W

"Being All Of A 25.76 Acre Parcel Currently Owned By Mellanie Parrot Which Lies North Of The Railroad."

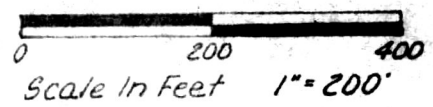

I.P. Found
I.P. Set
5/8" Bar With Yellow Cap Marked "LONG-6505"

Reference: My Survey Of An Adjoining 8.035 Acre Parcel In Sec. 36

Bearings Assumed

William F. & M. Maxine Miller
Deed Vol. 218, Pg. 674

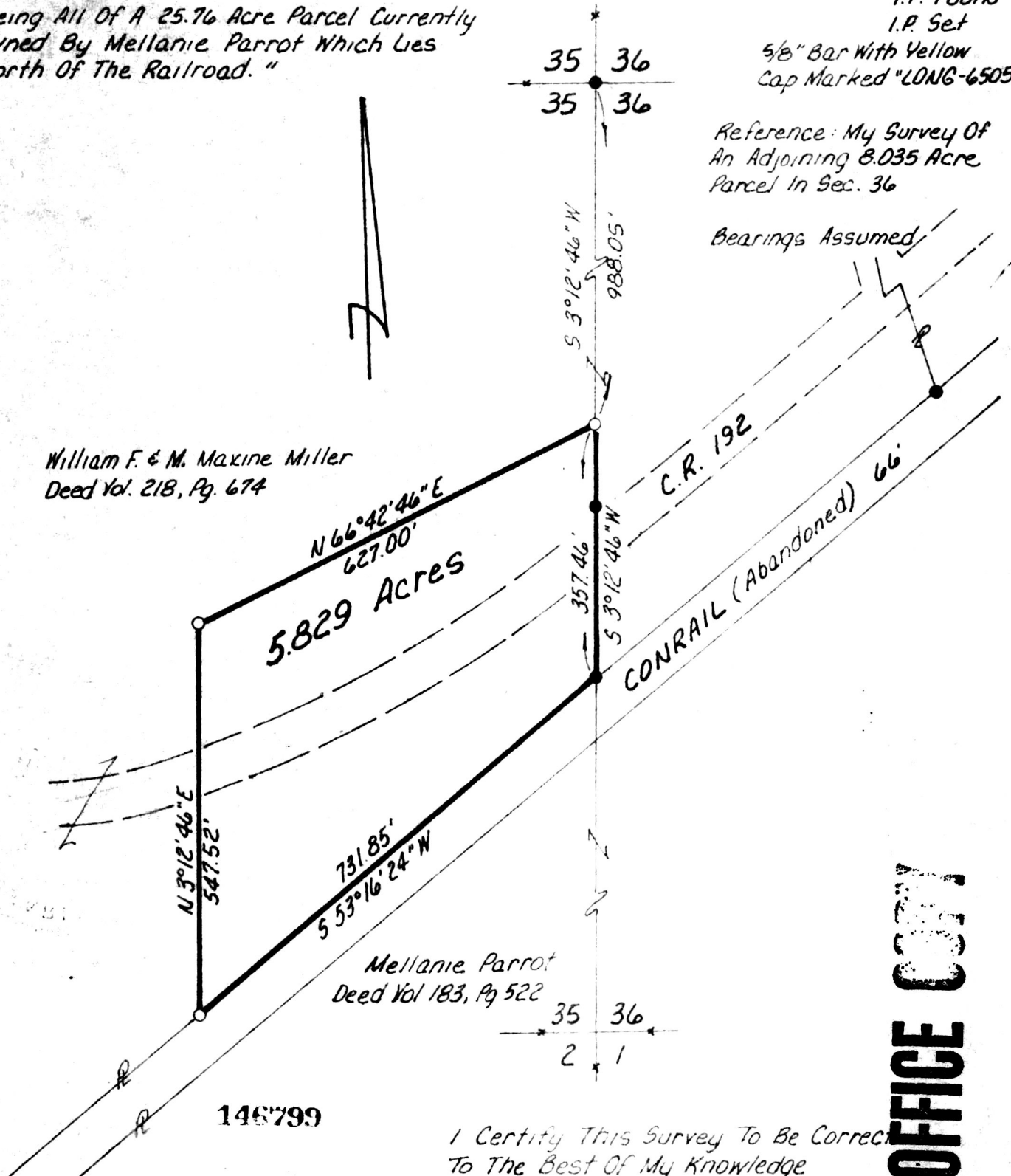

5.829 Acres

Mellanie Parrot
Deed Vol 183, Pg 522

146799

I Certify This Survey To Be Correct To The Best Of My Knowledge

William H Long April 18, 1985

William H Long R.S. 6505
13301 T.R. 503

Big Prairie, Ohio 44611

Rec'd. APR 29 1985 AT 10:10 O'CLOCK PM

Recorded April 29, 1985 Holmes Co. Ohio Fees 5.00

Plot Vol. 10 Pg. 398 Recorder Richard [unclear]
Deed Vol. 227-Pg. 19

MAP OFFICE COM