

MAP OFFICE CO.

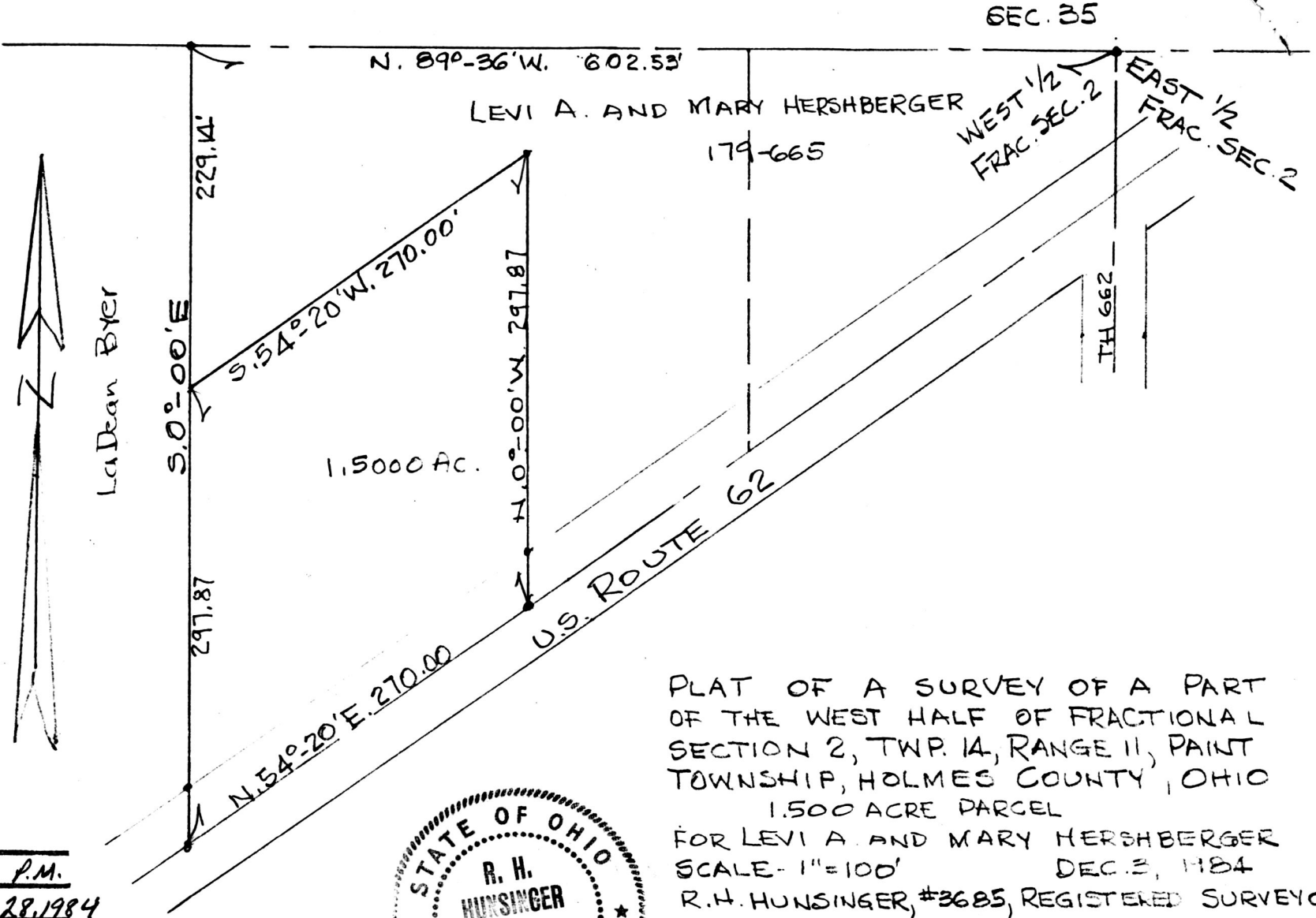

PLAT OF A SURVEY OF A PART OF THE WEST HALF OF FRACTIONAL SECTION 2, TWP. 14, RANGE 11, PAINT TOWNSHIP, HOLMES COUNTY, OHIO
 1.500 ACRE PARCEL
 FOR LEVI A. AND MARY HERSHBERGER
 SCALE - 1" = 100'
 DEC. 3, 1984
 R. H. HUNSINGER, #3685, REGISTERED SURVEYOR



145509

REC'D. DEC 27 1984
 AT 2:57 O'CLOCK P.M.
 RECORDED December 28, 1984
 Plot VOL. 10 PG. 359
 Holmes Co. Ohio Fee: 5.00
 Recorder Richard Krauss
 Deed Vol. 225-Pg. 871