

145377

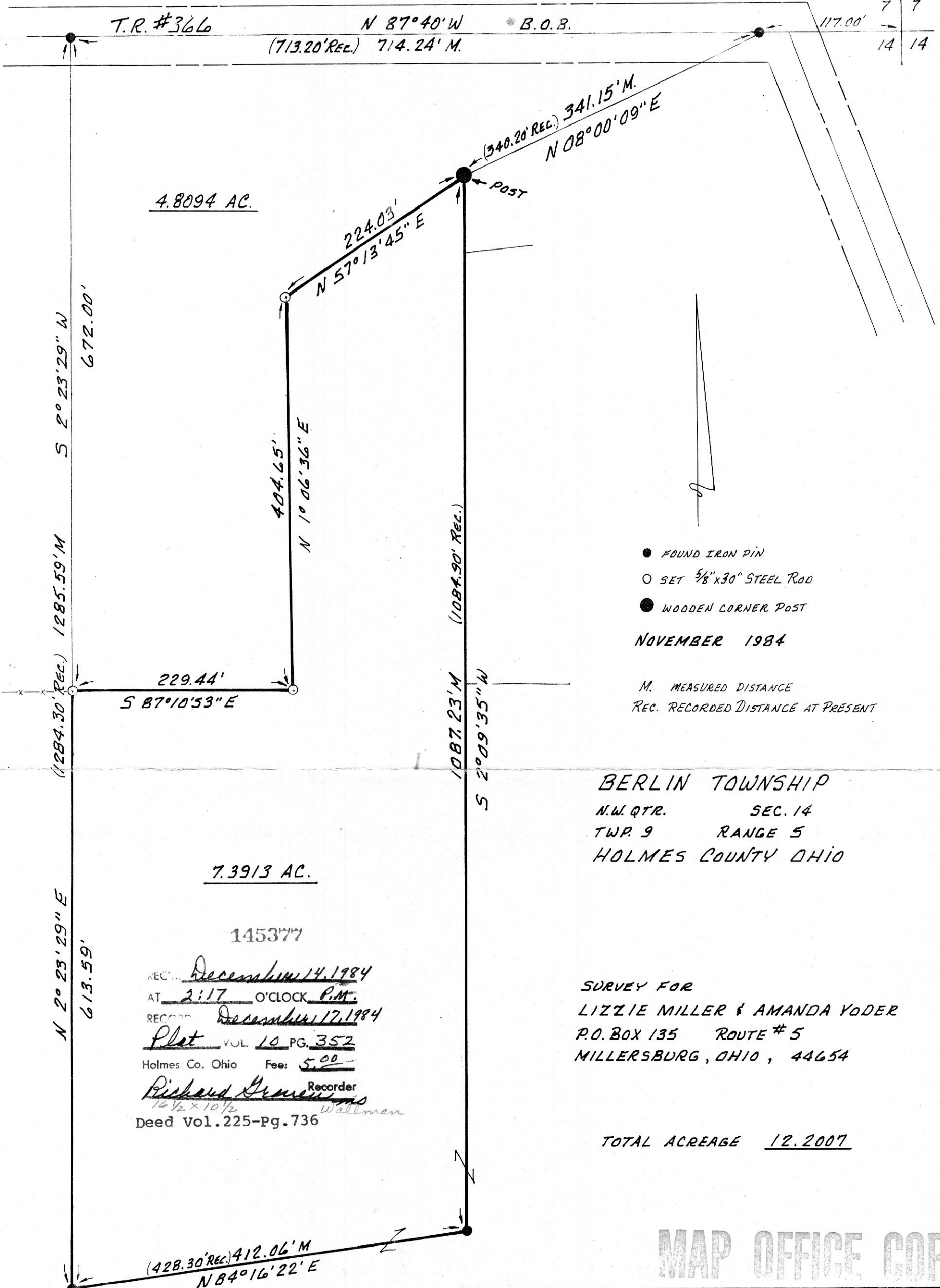

7	7
14	14

T.R. #366

N 87°40'W
(713.20' REC.) 714.24' M.

B.O.B.

4.8094 AC.

7.3913 AC.

145377

RECORDED December 14, 1984
 AT 2:17 O'CLOCK P.M.
 RECORDED December 17, 1984
Plot VOL. 10 PG. 352
 Holmes Co. Ohio Fee: 5.00
Richard G. ... Recorder
 1 1/2 x 10 1/2 Wallman
 Deed Vol. 225-Pg. 736

- FOUND IRON PIN
- SET 5/8" x 30" STEEL ROD
- WOODEN CORNER POST

NOVEMBER 1984

M. MEASURED DISTANCE
REC. RECORDED DISTANCE AT PRESENT

BERLIN TOWNSHIP
 N.W. QTR. SEC. 14
 TWP. 9 RANGE 5
 HOLMES COUNTY OHIO

SURVEY FOR
 LIZZIE MILLER & AMANDA YODER
 P.O. BOX 135 ROUTE # 5
 MILLERSBURG, OHIO, 44654

TOTAL ACREAGE 12.2007

MAP OFFICE COPY



I Hereby Certify That This Map Represents A Survey Made By Me And That All Information Is True To The Best Of My Knowledge

Stephen P. Topovski
 STEPHEN P. TOPOVSKI R.S. #6637



Scale: 1" = 100'

PURDY SURVEYING
 SURVEYORS
 P.O. BOX 601

Date 11-28-84 Drawn By D. Leuch

ORRVILLE

OHIO