

MAP OFFICE COPY

145266

Co. Rd. 203

VOL 10 PAGE 347

SURVEY PLAT of a 2.009 ACRE PARCEL

PART OF LOT 20
FIRST QUARTER
T-9-N, R-6-W
Berlin Township

Grantor: Alvin Crilow
Deed Vol. 113, Pg. 593

HOLMES COUNTY, OHIO

- - Iron Pipe Or Pin Fd.
- △ - RR Spike Set
- - 5/8" x 30" Rebar With Yellow Plastic Cap Marked RUDOLPH 6449 Set

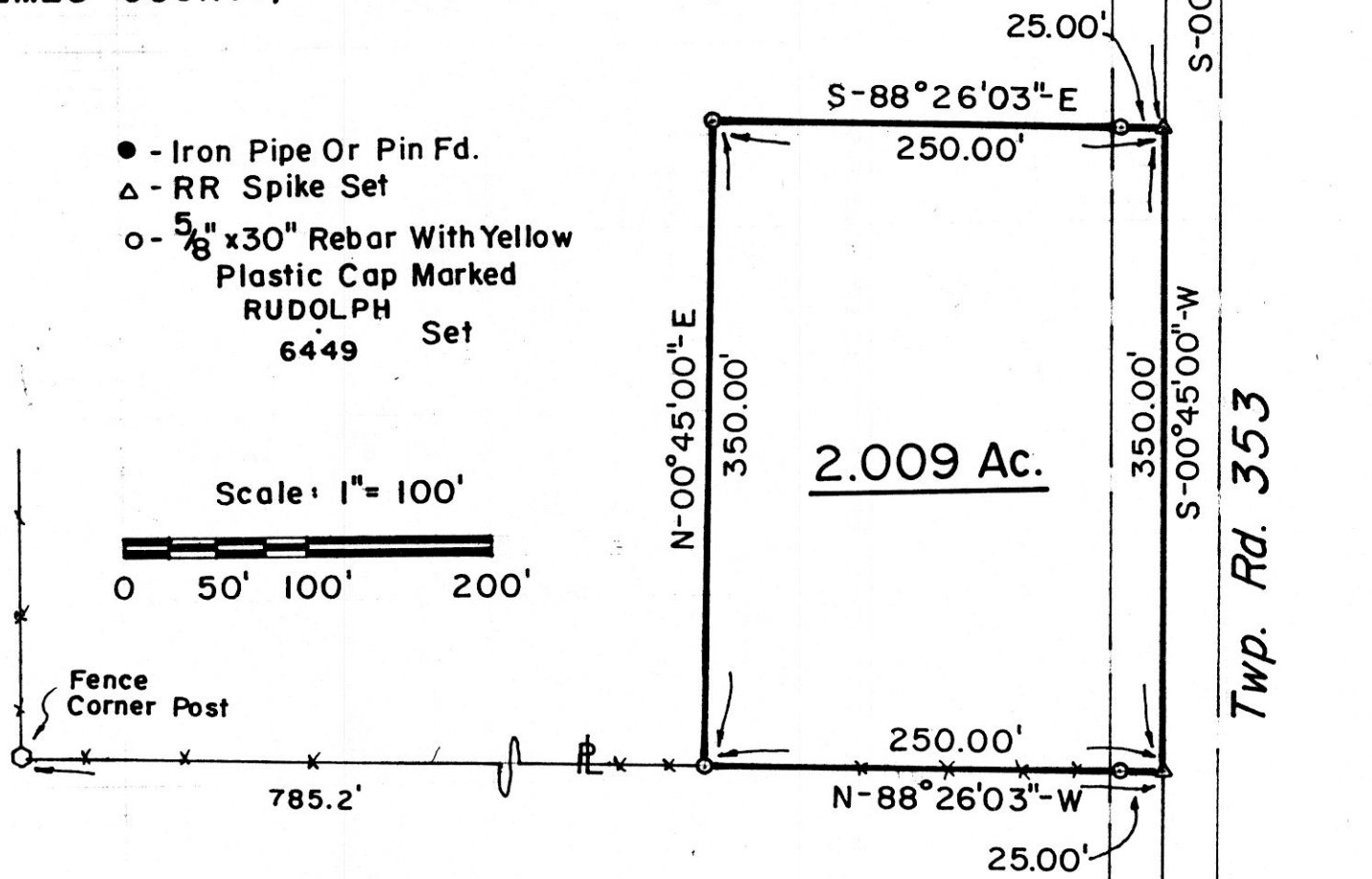
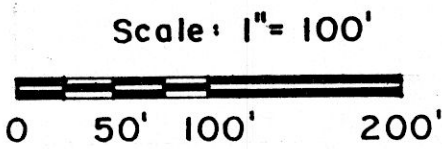

References

Deed Vol. 113, Pg. 468
Plat Vol 7, Pg. 593

145266

I Certify This Survey And Plat To Be Correct To The Best Of My Knowledge.

10-2-84 Ronald G. Rudolph

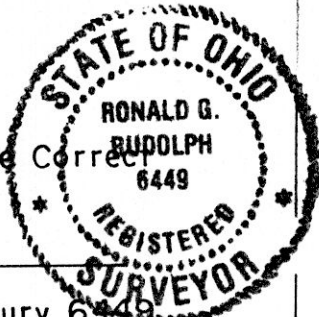

DEC 5 1984

RECORDED Date
A 14:03 O'CLOCK PM
RECORDED December 6, 1984
Plat VOL 10 PG. 347
Holmes Co. Ohio Fee: 5.00
Richard H. ... Recorder

Ronald G. Rudolph - Reg. Surv. 6449
R. G. RUDOLPH SURVEYING, Inc.
405 W. Liberty St.
Wooster, Ohio 44691
Job No. 1569

20 19 20.00'
25 24