

MAP OFFICE COPY

14491

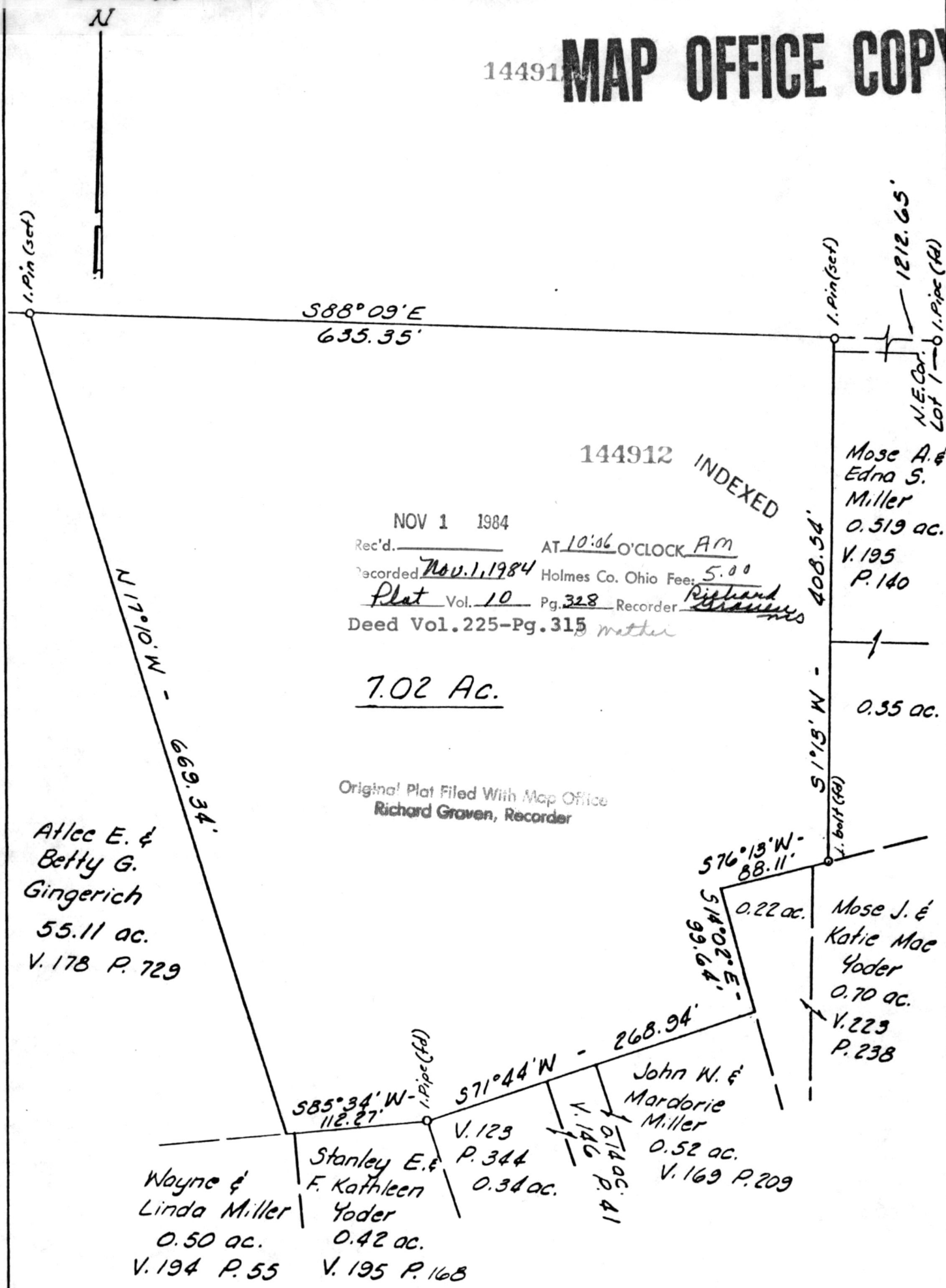

Note: Bearings are oriented to the east line of Lot 1 as stated in Volume 204 at Page 512. Iron pins indicated (set) are 5/8" iron bars with plastic cap stamped Bair & Goodie.

PLAT OF SURVEY FOR
 JOHN MAAG

BAIR & GOODIE SURVEYING, Inc.
 153 No. Broadway • NEW PHILADELPHIA, OHIO
 TELEPHONE (216) 339-2552

LOCATED IN Lot 1 in the First Quarter
 of Township 9, Range 5, Walnut
 Creek Township, Holmes County

I, THE UNDERSIGNED, HEREBY CERTIFY THAT THIS PLAT IS TRUE
 AND CORRECT.

SCALE 1 in. = 100 ft. DATE 10/23/84

Charles R. Goodie
 REG. SURVEYOR NO. 5521

TUCKER PRINTING