

144735

RICHLAND TOWNSHIP
S.W. Qtr. Sec. 6
S.E. Qtr. Sec. 6
Twp. 8 Range 8
Holmes County
Ohio

Survey For:
Avis Blum
12174 T.R. 30
Glenmont, Ohio

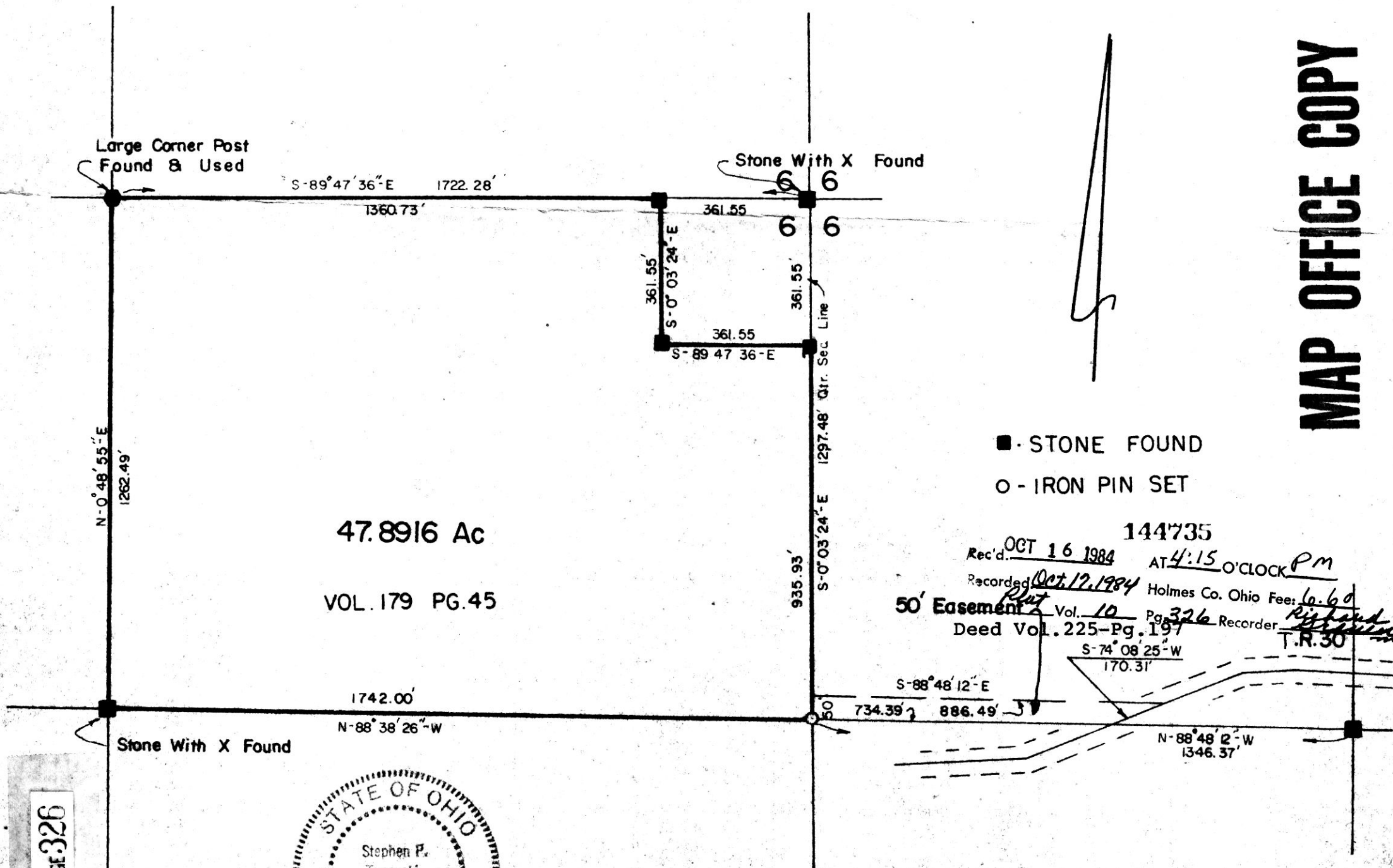

MAP OFFICE COPY

144735

Rec'd. OCT 16 1984 AT 4:15 O'CLOCK PM

Recorded Oct 17, 1984 Holmes Co. Ohio Fee: 6.60

Deed Vol. 225 - Pg. 197 Recorder Richard T.R. 30

S-74° 08' 25" W
170.31'

S-88° 48' 12" E
734.39' 886.49'

N-88° 48' 12" W
1346.37'

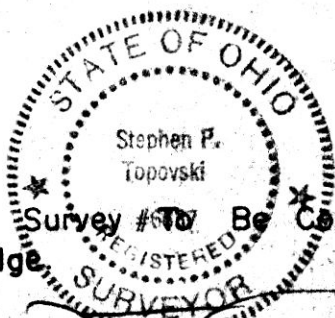

I Certify This Survey to Be Correct To The Best Of My Knowledge

Stephen P. Topovski
STEPHEN P. TOPOVSKI, R.S. 6637

10/9/84
Date

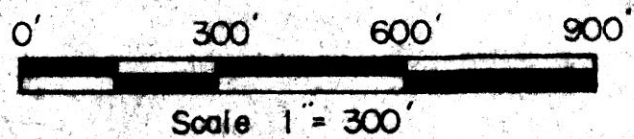

I VOL 10 PAGE 326