

Scale 1" = 100'

- Legend**
- Stone found
 - Iron Pin found
 - Iron Pin set
 - ⊗ Railroad Spike set

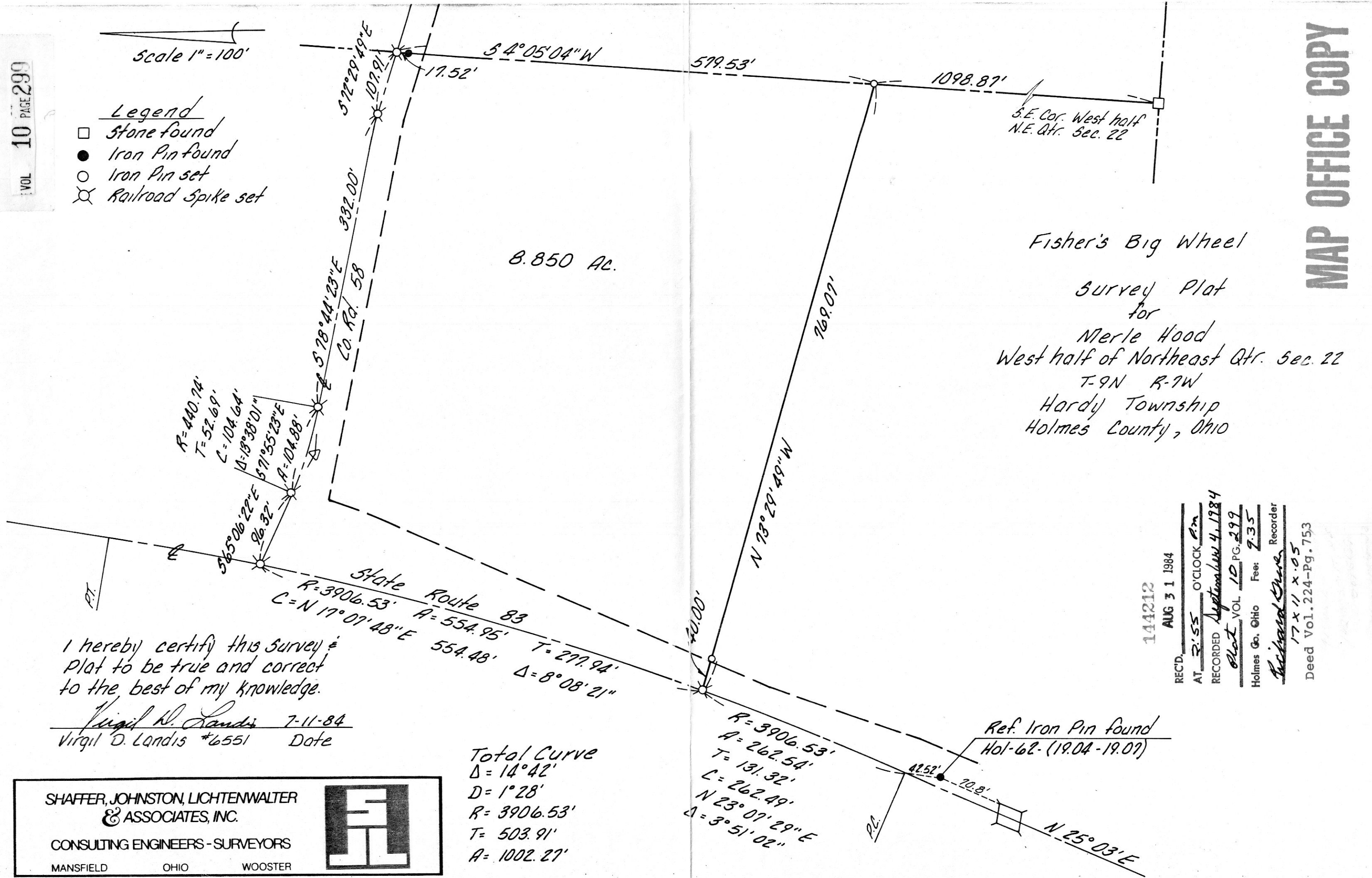

Fisher's Big Wheel
 Survey Plat
 for
 Merle Hood
 West half of Northeast Qtr. Sec. 22
 T-9N R-7W
 Hardy Township
 Holmes County, Ohio

R=440.74'
 T=52.69'
 C=104.64'
 Δ=13° 38' 01"
 S 71° 55' 23" E
 A=104.88'

State Route 83
 R=3906.53' A=554.95' T=277.94'
 C=N 17° 07' 48" E 554.48' Δ=8° 08' 21"

R=3906.53'
 A=262.54'
 T=131.32'
 C=262.49'
 N 23° 07' 29" E
 Δ=3° 51' 02"

Total Curve
 Δ=14° 42'
 D=1° 28'
 R=3906.53'
 T=503.91'
 A=1002.27'

I hereby certify this survey & plat to be true and correct to the best of my knowledge.
 Virgil D. Landis #6551 7-11-84 Date

144212
 AUG 31 1984
 REC'D. AT 2:55 O'CLOCK PM
 RECORDED September 4, 1984
 Plot VOL 10 PG. 299
 Holmes Co. Ohio Fee: 2.35
 Recorder
 17 x 11 x .05
 Deed Vol. 224-Pg. 753

SHAFER, JOHNSTON, LICHTENWALTER & ASSOCIATES, INC.
 CONSULTING ENGINEERS - SURVEYORS
 MANSFIELD OHIO WOOSTER