

144014

PLAT OF SURVEY

PART OF THE N.E. QTR. OF SEC. 25, TWP. 8 (CLARK), R. 4
HOLMES COUNTY, OHIO

JUNE 1984

SCALE: 1"=200'



SHISLER & ASSOCIATES

CONSULTING ENGINEERING & SURVEYING

2111 FULTON RD. NW
CANTON, O. 44709
216-455-4942

ROUTE 2 BOX 2371
NEW PHILA., O. 44663
216-339-1522

Robert D. Allison

SUBJECT: R. ALLISON. REC. SURVEY NO. 6589

144014

AUG 20 1984

Rec'd. _____ AT 9:55 O'CLOCK AM

Recorded Aug. 20, 1984 Holmes Co. Ohio Fee: 5.00

Plat Vol. 10 Pg. 296 Recorder Richard Drayton, Inc.

Deed Vol. 224-Pg. 593

○ DENOTES 1/2" SOLID IRON PIN SET

PART OF A 57.627 ACRE TRACT UNDIVIDED TO
LAURA B. POPE BY DEED VOL. 176, PG. 722

REFERENCE BEARING N. 30° 41' 00" E. AS RECORDED
IN DEED VOL. 162, PG. 199

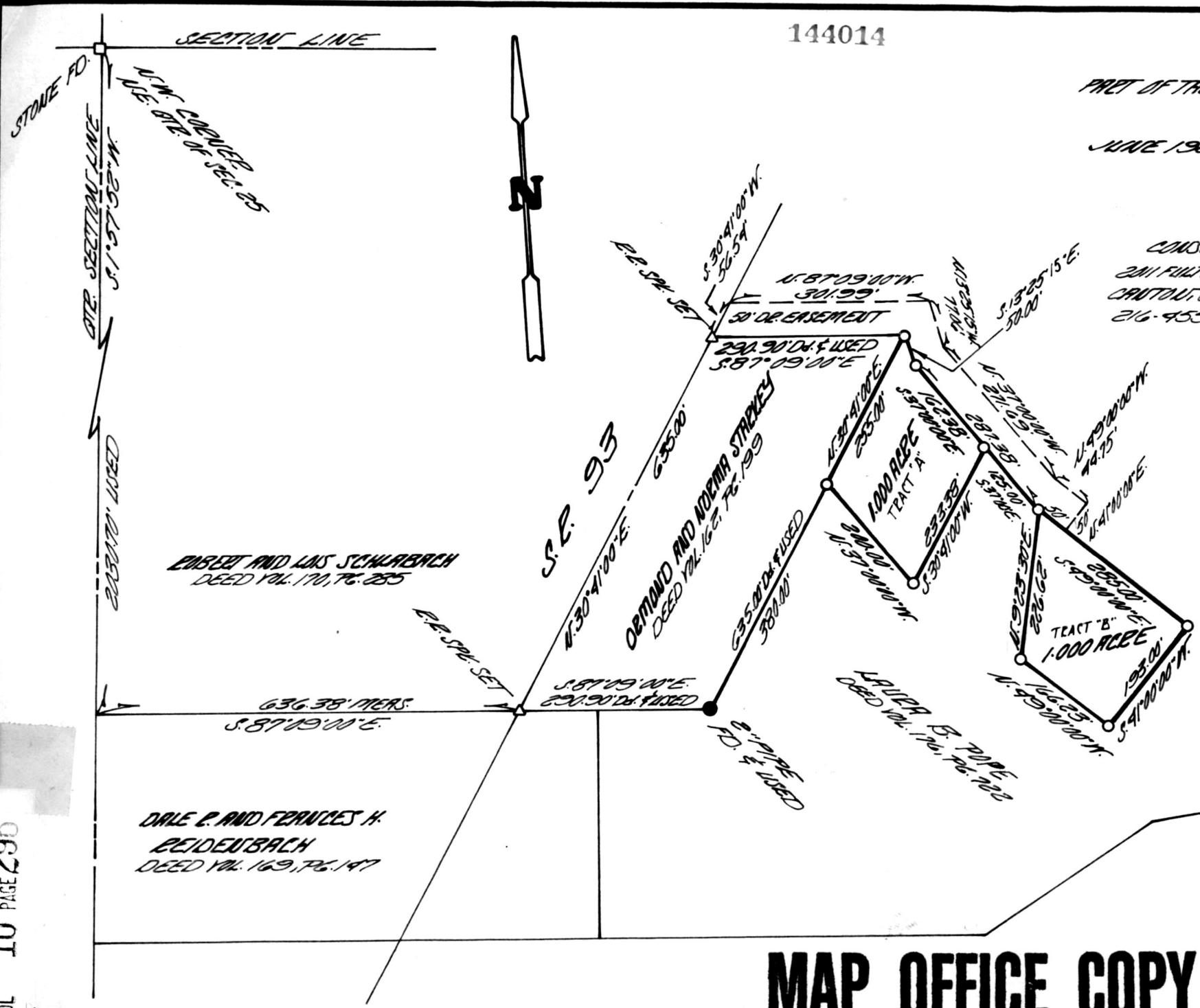

MAP OFFICE COPY