

T.R. 602

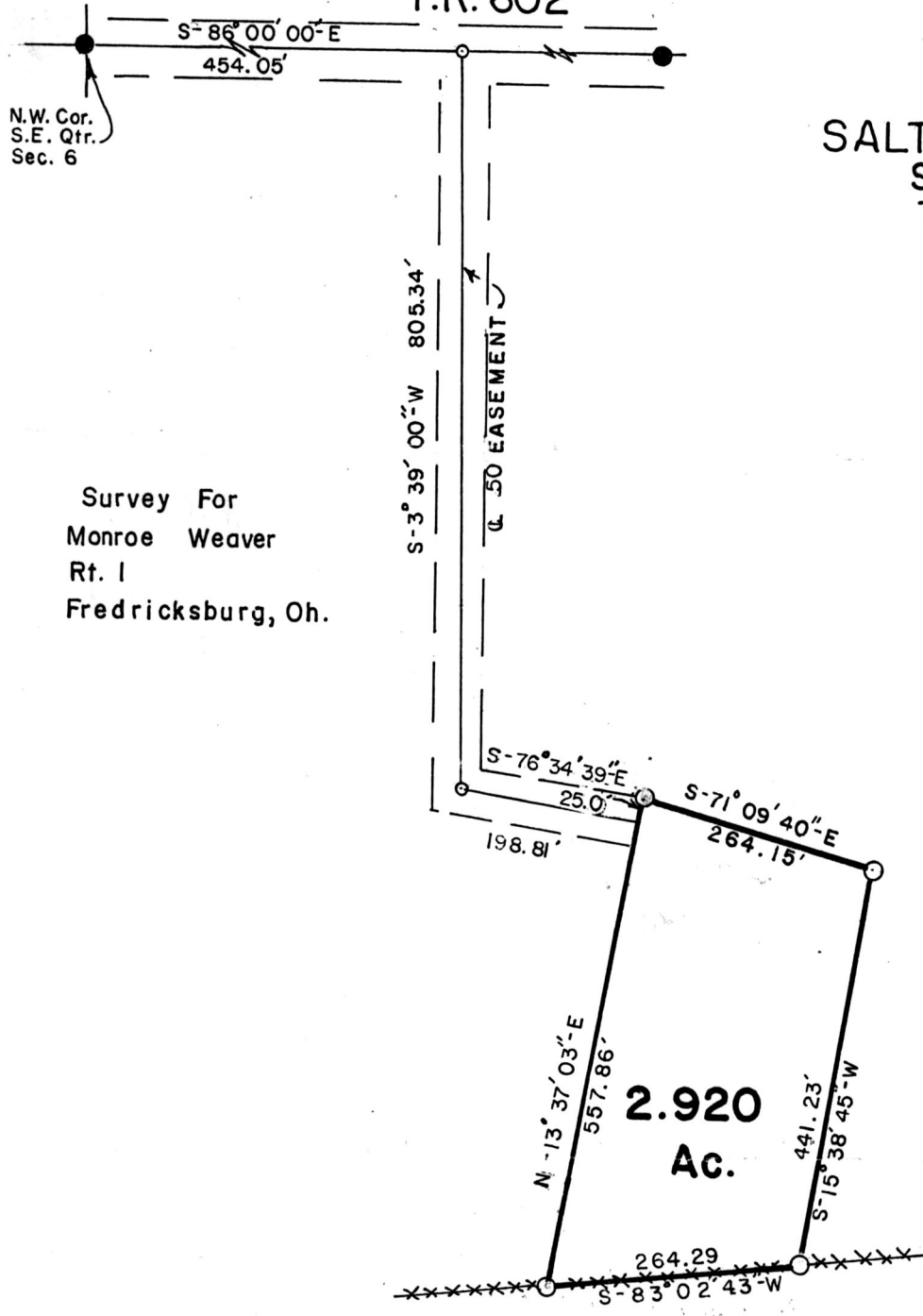

N.W. Cor.  
S.E. Qtr.  
Sec. 6

Survey For  
Monroe Weaver  
Rt. 1  
Fredricksburg, Oh.

SALT CREEK TOWNSHIP  
S.E. QTR. SEC. 6  
TWP. 14 RANGE 12  
HOLMES COUNTY  
OHIO  
MAY 1984

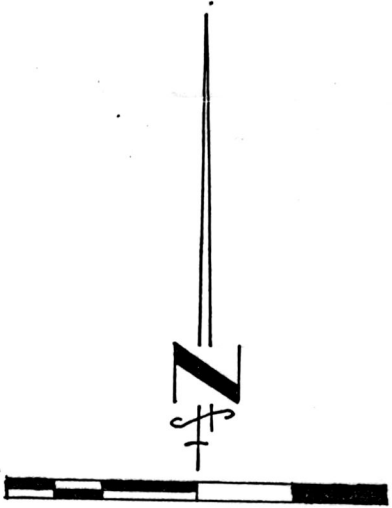

- SCALE 1" = 200'
- NAIL SET
- I.P. FOUND
- 1/2 REBAR SET

REFERENCE SURVEY  
F.D. KRICHBAUM 1949

143897

REC'D. AUG 6 1984  
 AT 3:27 O'CLOCK P.M.  
 RECORDED August 7, 1984  
Plot VOL 10 PG. 289  
 Holmes Co. Ohio Fee: 5.00  
Richard Graen Recorder

I CERTIFY THIS SURVEY TO BE CORRECT  
TO THE BEST OF MY KNOWLEDGE.

William D.  
McCullough  
6048  
*William D. McCullough*  
 WILLIAM D. McCULLOUGH BS 6048

Deed Vol. 224 Pg. 506

MAP OFFICE COPY