

143641

20 13
19 14

SURVEY PLAT of a 12.600 ACRE PARCEL

PART OF LOT 19
Second Quarter
T-9-N R-7-W
Hardy Township
HOLMES COUNTY, OHIO

Surveyed For Owners: Howard L. & Helen J. Keirns
Deed Vol. 128, Pg. 209

- - Stone Corner Fd.
- - 5/8" x 30" Rebar With Yellow Plastic Cap
Marked RUDOLPH Set
6449
- △ - 5/8" x 15" Rebar Set In Roadway

Bearings Are Assumed And For The Purpose
Of Indicating Angles Only.

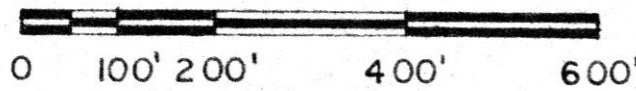

Scale : 1" = 200'

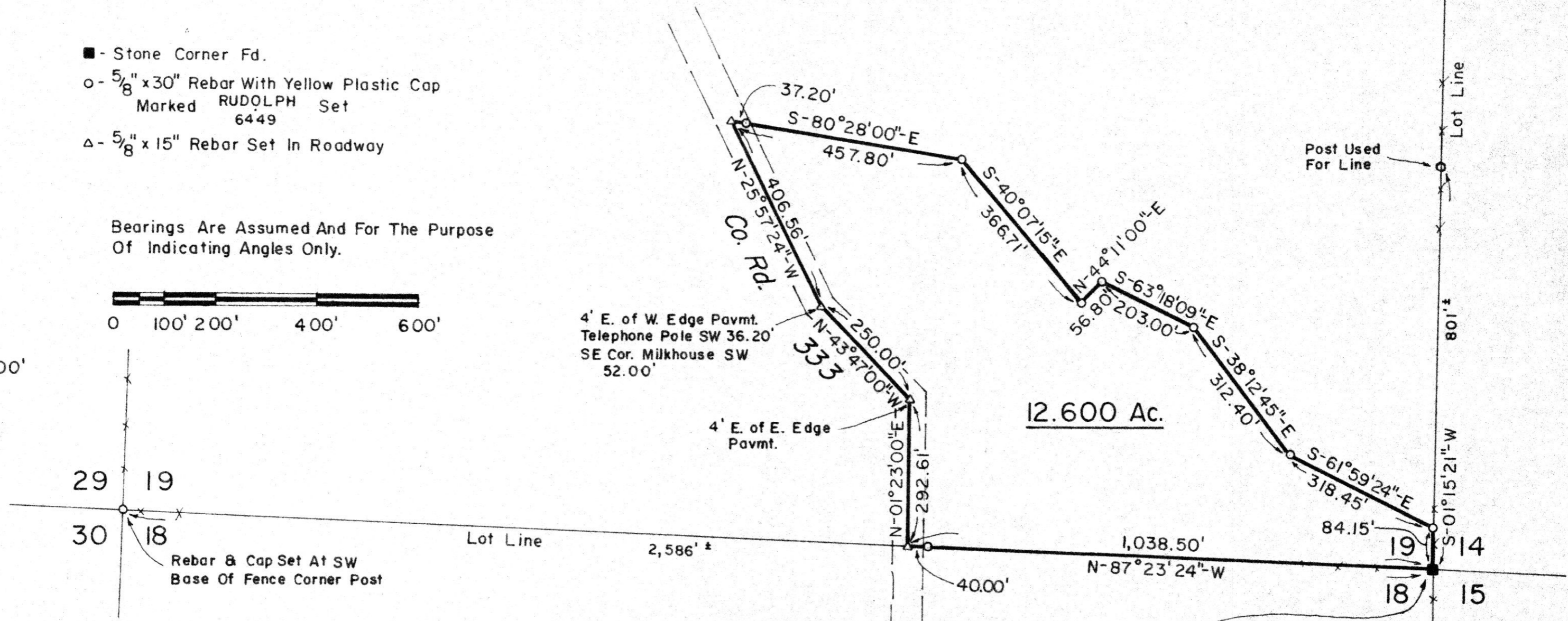

29 19
30 18

Rebar & Cap Set At SW
Base Of Fence Corner Post

I Certify This Survey And Plat To Be
Correct To The Best Of My Knowledge.

7-5-84 *Ronald G. Rudolph*

Date Ronald G. Rudolph - Reg. Surveyor 6449
R. G. RUDOLPH SURVEYING, Inc.
405 West Liberty St.
Wooster, Ohio 44691

Job No. 1511

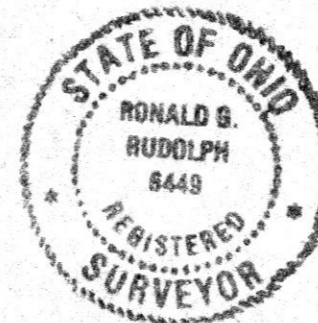

4" x 8" Sq. Cut Stone With
"X" On Top Fd. Leaning.
Fd. Ring Of Charcoal 16" Deep
Around Base Of Stone.
Reset Stone Upright

DEED VOL. 224 PAGES 296
299

143641

rec'd. JUL 16 1984 AT 11:02 O'CLOCK AM
Recorded July 16, 1984 Holmes Co. Ohio Fee: 10.80
Plot Vol. 10 Pg. 276 Recorder Richard Shaver, Jr.
18 x 12 x 5
Steve Franklin

MAP OFFICE COPY