

143167

HARDY TOWNSHIP  
 LOT 32  
 1<sup>ST</sup> QTR., T-9N; R-7W  
 HOLMES COUNTY  
 OHIO

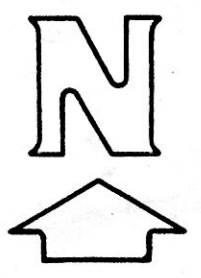

SCALE: 1"=100'

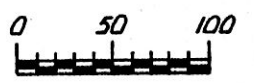

GRANTOR: R.G. SMITH

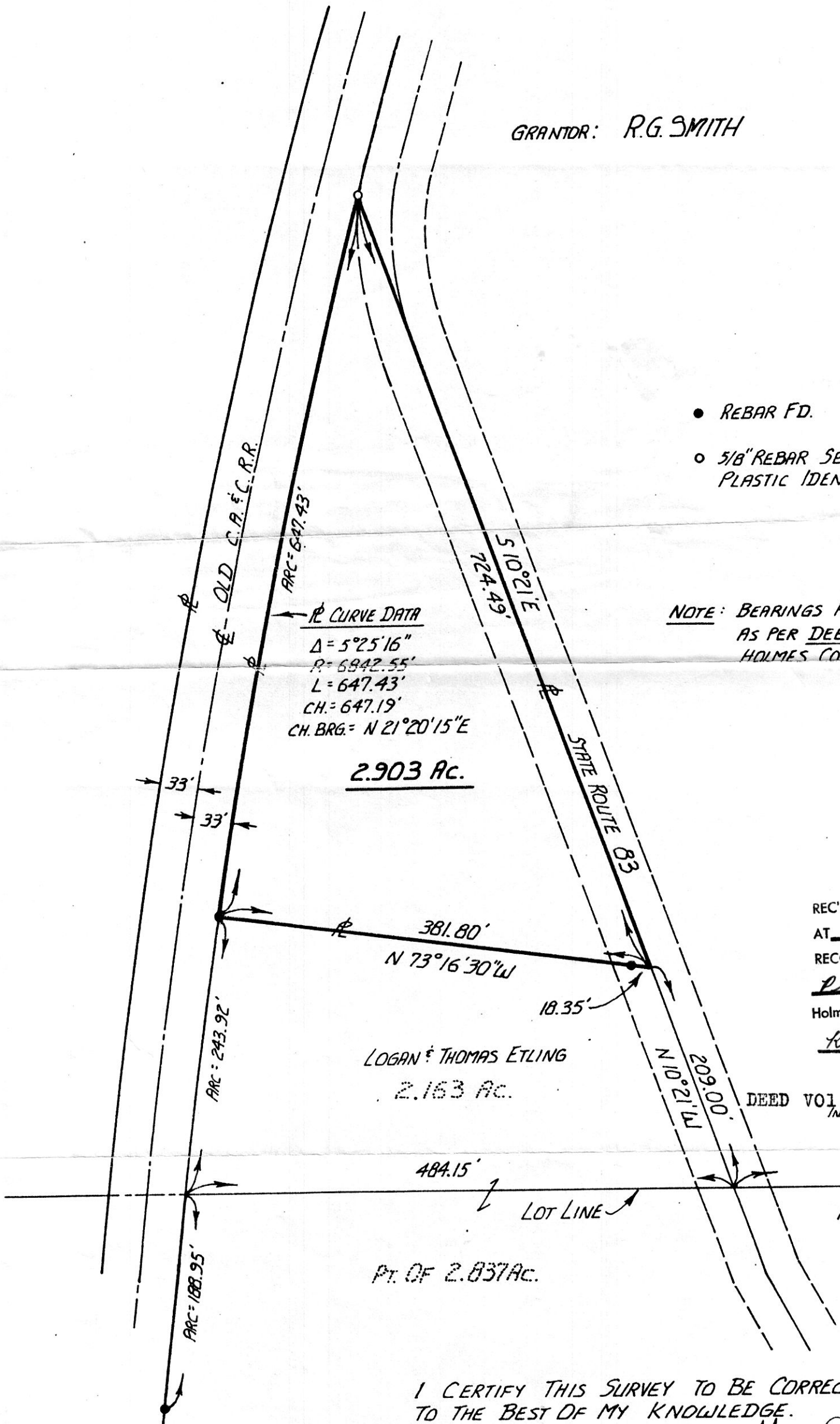

- REBAR FD.
- 5/8" REBAR SET WITH YELLOW PLASTIC IDENTIFICATION CAP

NOTE: BEARINGS RELATED TO S.R. 76 (NOW S.R. 83)  
 AS PER DEED VOL. 191 PAGE 228  
 HOLMES COUNTY DEED RECORDS

RC CURVE DATA  
 $\Delta = 5^{\circ}25'16''$   
 $R = 6842.55'$   
 $L = 647.43'$   
 $CH = 647.19'$   
 $CH. BRG. = N 21^{\circ}20'15'' E$

2.903 AC.

LOGAN & THOMAS ETLING  
2.163 AC.

Pt. OF 2.837 AC.

REC'D. JUN 11 1984  
 AT 10:09 O'CLOCK AM  
 RECORDED JUN 11 1984  
 Plat VOL. 10 P. 260  
 Holmes Co. Ohio Fee: 9.35  
 Recorder  
 Richard Gaven  
 17X11x5 48 pgs  
 DEED VOL. 223 PAGE 863, 867  
 INDICATES LOT NO.

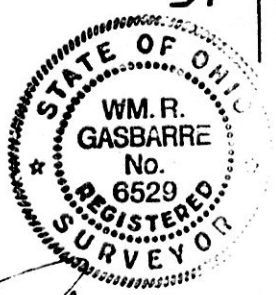

I CERTIFY THIS SURVEY TO BE CORRECT  
 TO THE BEST OF MY KNOWLEDGE.

*William R. Gasbarre*  
 W.M. R. GASBARRE P.S. 6529

R.W. GASBARRE & ASSOC. INC.  
 P.O. BOX 44  
 WOODSTER, OHIO 44691

MAP OFFICE COPY

118