

COUNTY ROAD 75

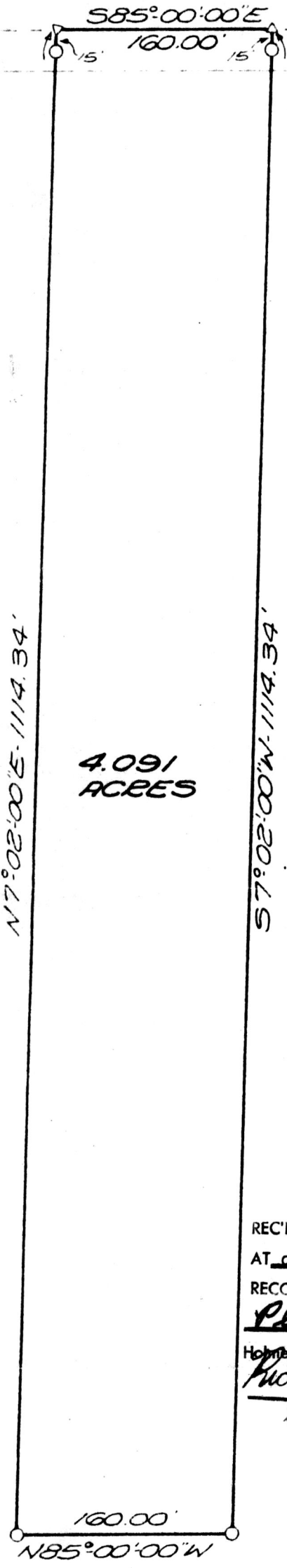

1179.26'

N.E. COR. S.W. QTR. SECT. 13

PART OF THE S.W. QTR. OF SECT. 13, T8, R9, RICHLAND TWP., HOLMES CO., O.

4.091 ACRES

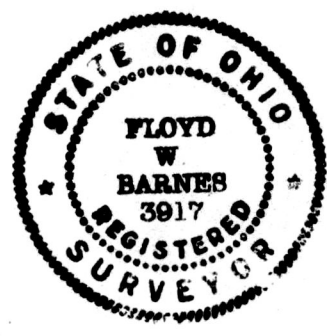

- - IRON PIN SET
- ▲ - P.K. NAIL FOUND
- △ - P.K. NAIL SET

142431

REC'D. APR 24 1984

AT 2:22 O'CLOCK PM

RECORDED APR 25 1984

Plot VOL. 10 PG. 245

Holmes Co. Ohio Fee: 5.00 Recorder Richard Graven

SCALE: 1" = 100 FT.

DEED VOL. 223 PAGE 331, 332

Don Mathison

I CERTIFY THIS PLAT TO BE A TRUE COPY OF A SURVEY MADE FOR LESTER & DOBOTHY CONNER AND GARRETT BESSING.

THOMAS M. TRACY, SURVEYOR BARNES & TRACY, SURVEYORS MT. VERNON, OHIO FEB. 1984

MAP OFFICE COPY