

141895
HARDY TOWNSHIP
VILLAGE OF MILLERSBURG
PT. SOUTH Pt. D.L. 38
HOLMES COUNTY, OHIO

5-26-84

R.W.G.

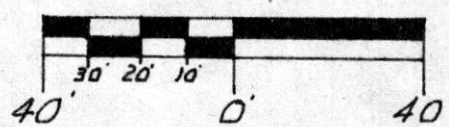
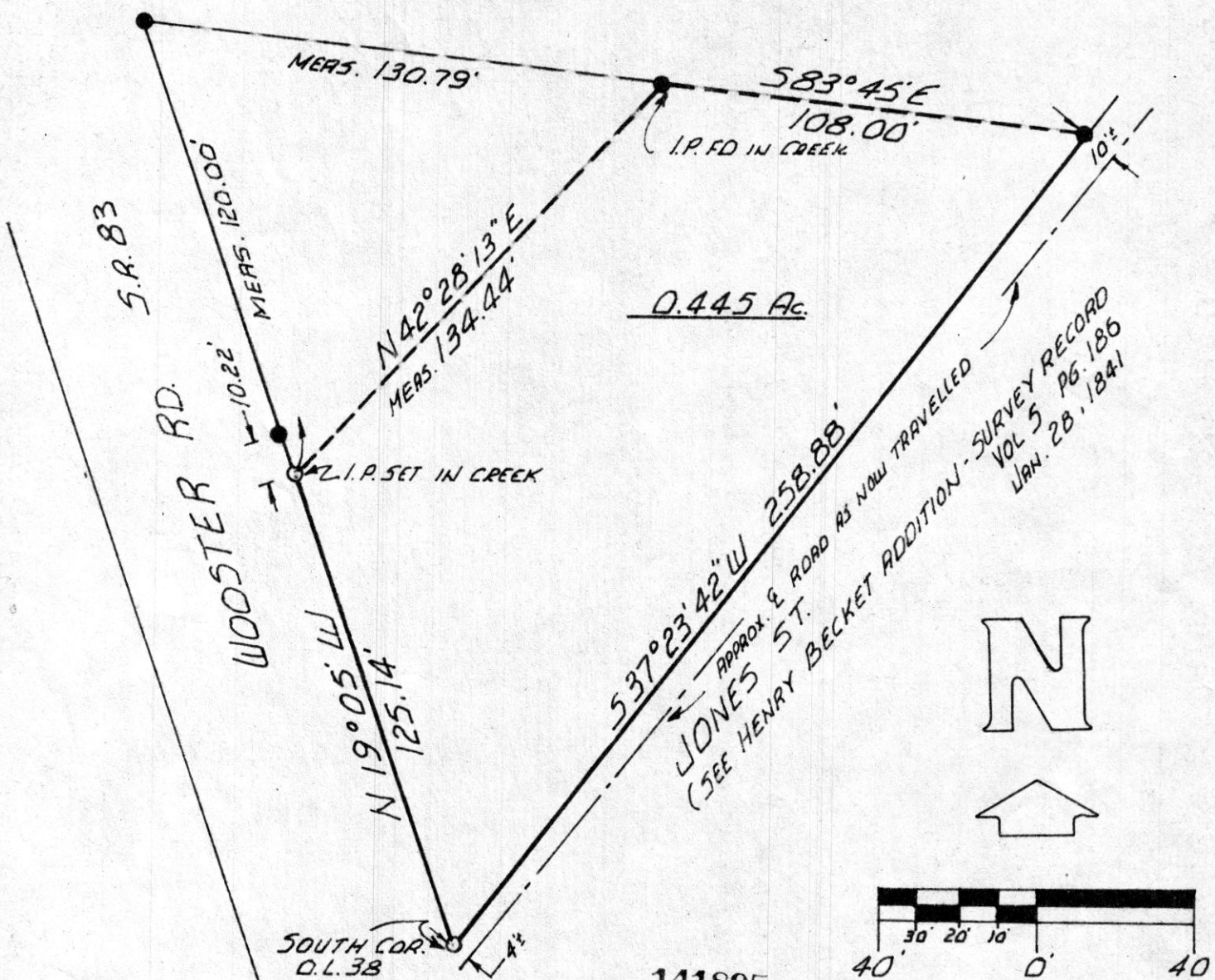

141895
 Rec'd. April 2, 1984 AT 11:31 O'CLOCK SCALE 1"=40'

Recorded April 3, 1984 Holmes Co. Ohio Fee: 5.00
 Plat Vol. 10 Pg. 238 Recorder Richard Shaver

● - IRON CORNS FD.
 ○ - 5/8" x 30" CAPPED REBARS SET
 DEED VOL. 223 PAGE 197

REF. IS MADE TO SURVEY BY R.L. KASNER DATED 2-16-1966
 AND 1974 ADDITION

I CERTIFY THIS SURVEY TO BE CORRECT TO
 THE BEST OF MY KNOWLEDGE.

COMPLETED
3-23-1984

Ray W. Gasbarre
 RAY W. GASBARRE PS 4153
 R.W. GASBARRE & ASSOC. INC.
 P.O. BOX 44, WOOSTER, OHIO
 44691

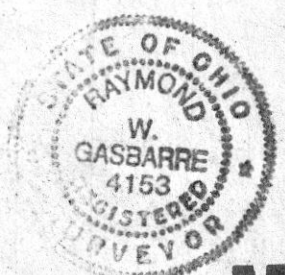

MAP OFFICE COPY