

MAP OFFICE COPY

SURVEY PLAT
of a

0.821 ACRE PARCEL

SE QUARTER SECTION 7

T-8-N R-7-W

Killbuck Township

HOLMES COUNTY, OHIO

139630

REC'D. November 23, 1983

AT 3:01 O'CLOCK P.M.

RECORDED November 28, 1983

Plat VOL. 10 PG. 214

Holmes Co. Ohio Fee: 5⁰⁰

Richard Brown Recorder

Deed Vol. 222;Pg.207.



Scale: 1" = 100'

- ▲ - Iron Pipe Or Pin Fd.
- - RR Spike Fd.

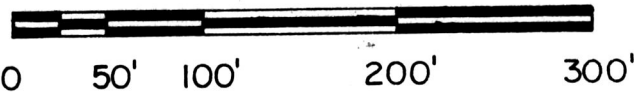

I Certify This Survey And Plat To Be Correct To The Best Of My Knowledge.

11-19-83 Ronald G. Rudolph

Date Ronald G. Rudolph - Reg. Surv. 6449
 R.G. RUDOLPH SURVEYING, Inc.
 405 West Liberty St.
 Wooster, Ohio 44691

Job No. 1290

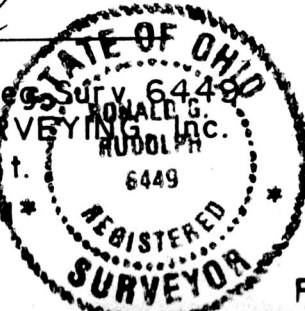

For Cecil Maynard

Reference Is Made To A Previous
 R.G. R. Survey In Section 7
 Dated 9-5-80

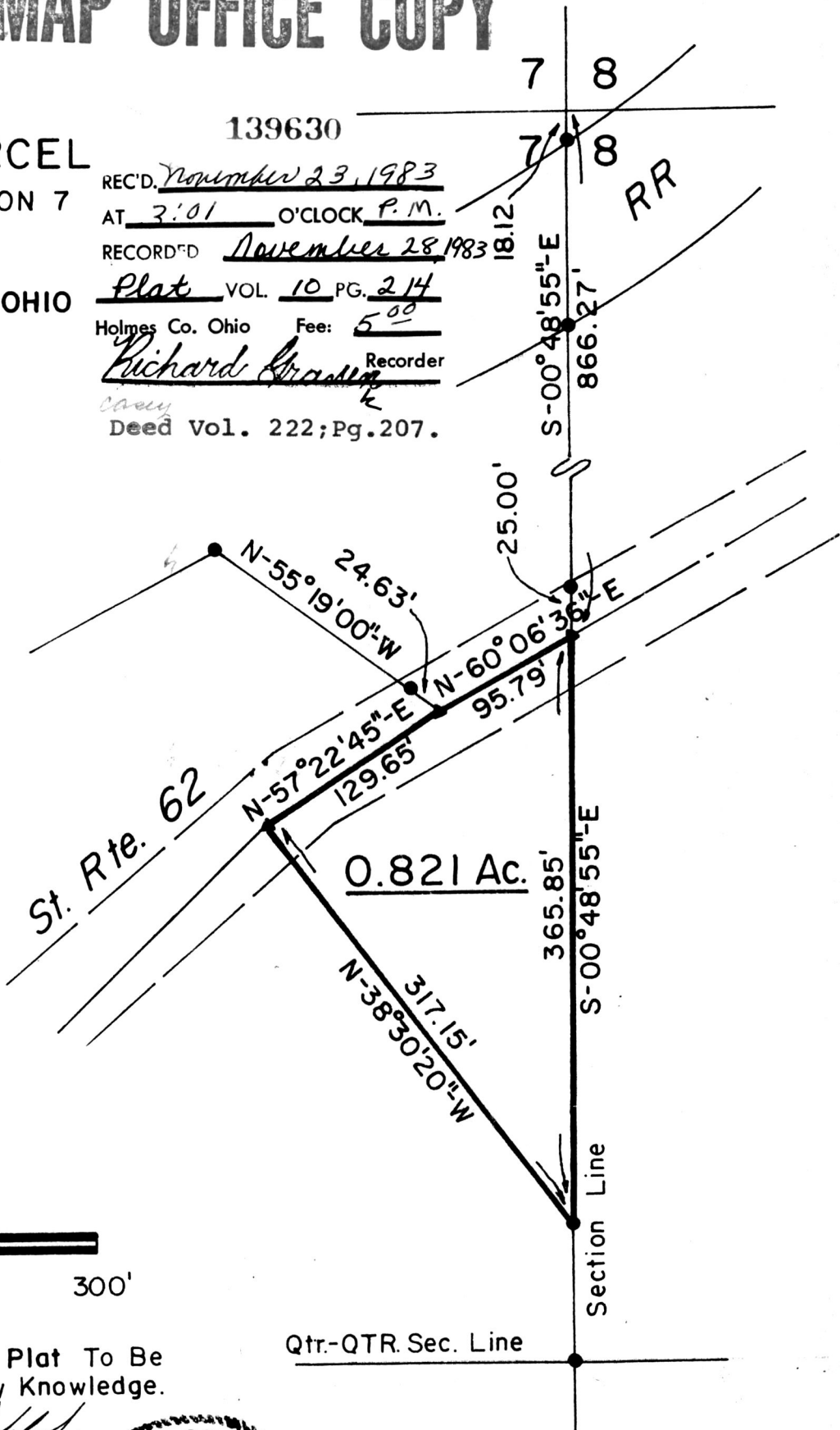

Qtr.-QTR. Sec. Line

Section Line

RR