

RWG

WASHINGTON TWP.
SW QTR. SEC. 25
T-20N R-15W
HOLMES CO. OHIO

5-98-83

GRANTORS:

F. MORTON & BETTY N. REED
1572 BELLEVUE
WOOSTER, OHIO 44691

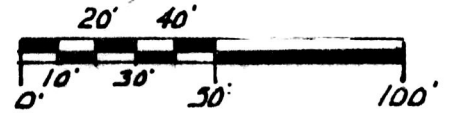
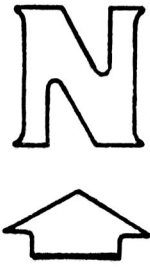

SCALE 1"=50'

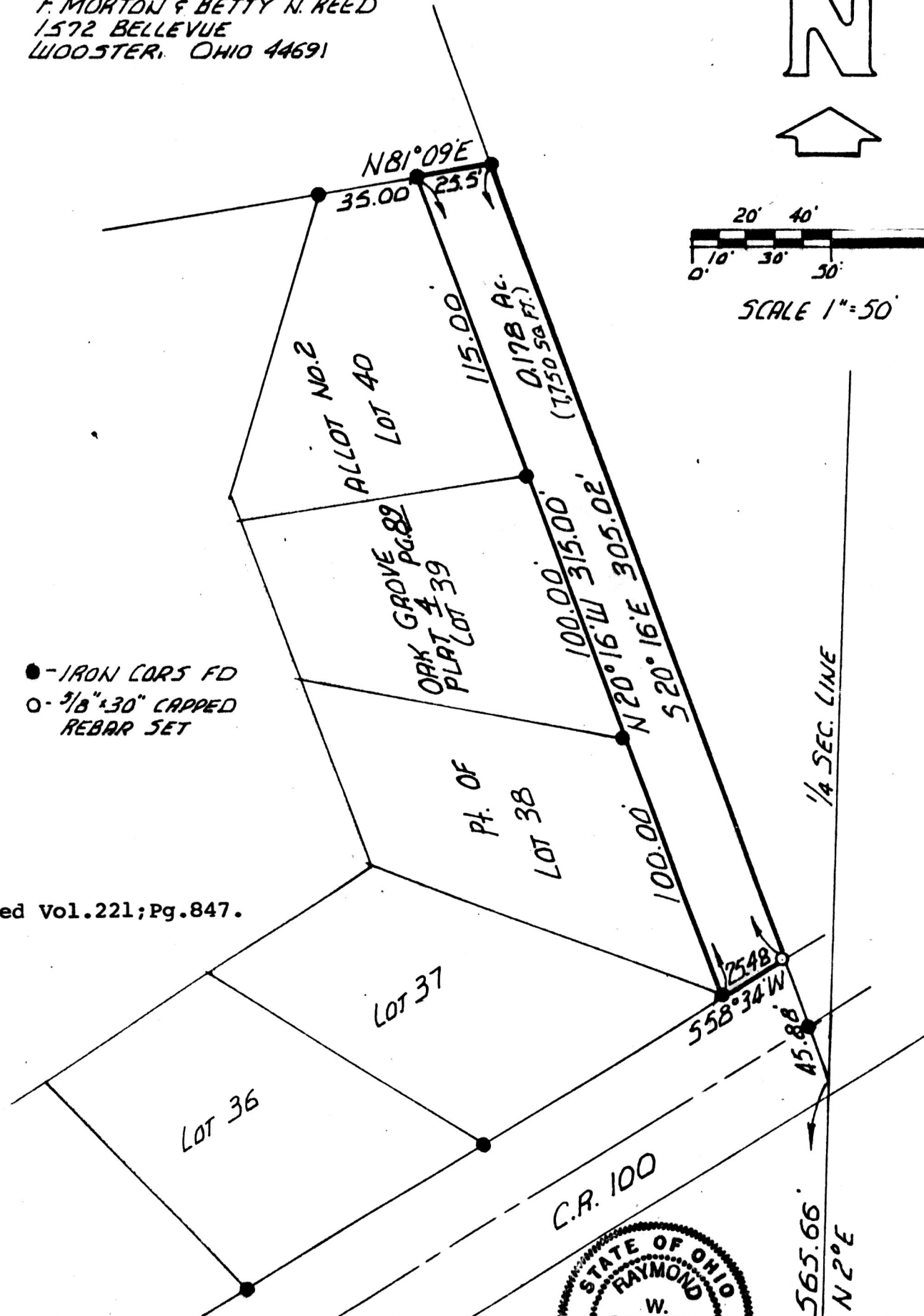

- - IRON CORNS FD
- - 3/8" x 30" CAPPED REBAR SET

Deed Vol. 221; Pg. 847.

MAP OFFICE COPY

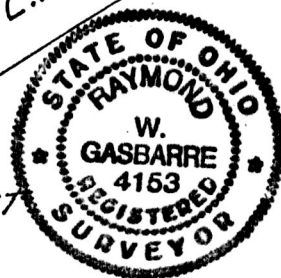

I CERTIFY THIS SURVEY TO BE CORRECT TO THE BEST OF MY KNOWLEDGE.

COMPLETED 10-10-83

W. Gasbarre
RAY W. GASBARRE P.S. 4153
R.W. GASBARRE & ASSOC. INC.
P.O. BOX 44, WOOSTER, OHIO

SEC. LINE	25	25
	36	36

Rec'd. Oct 17, 1983 AT 9:55 O'CLOCK AM
Recorded Oct. 17, 1983 Holmes Co. Ohio Fee. 5.00

Plat Vol. 10 Pg. 198 Recorder Richard Shaver