

MAP OFFICE COPY

ABE J. & BIENA ROY A. & MARTHA
SCHLABACH SCHLABACH
158/4, 217/945 217/941

- Found 1" Iron Pipe
- Found 1½" Iron Pipe
- Set 1" x 24" Steel Pin
- Set 1" x 30" Re-Bar with Aluminum Cap
- ✱ Existing Fence Line

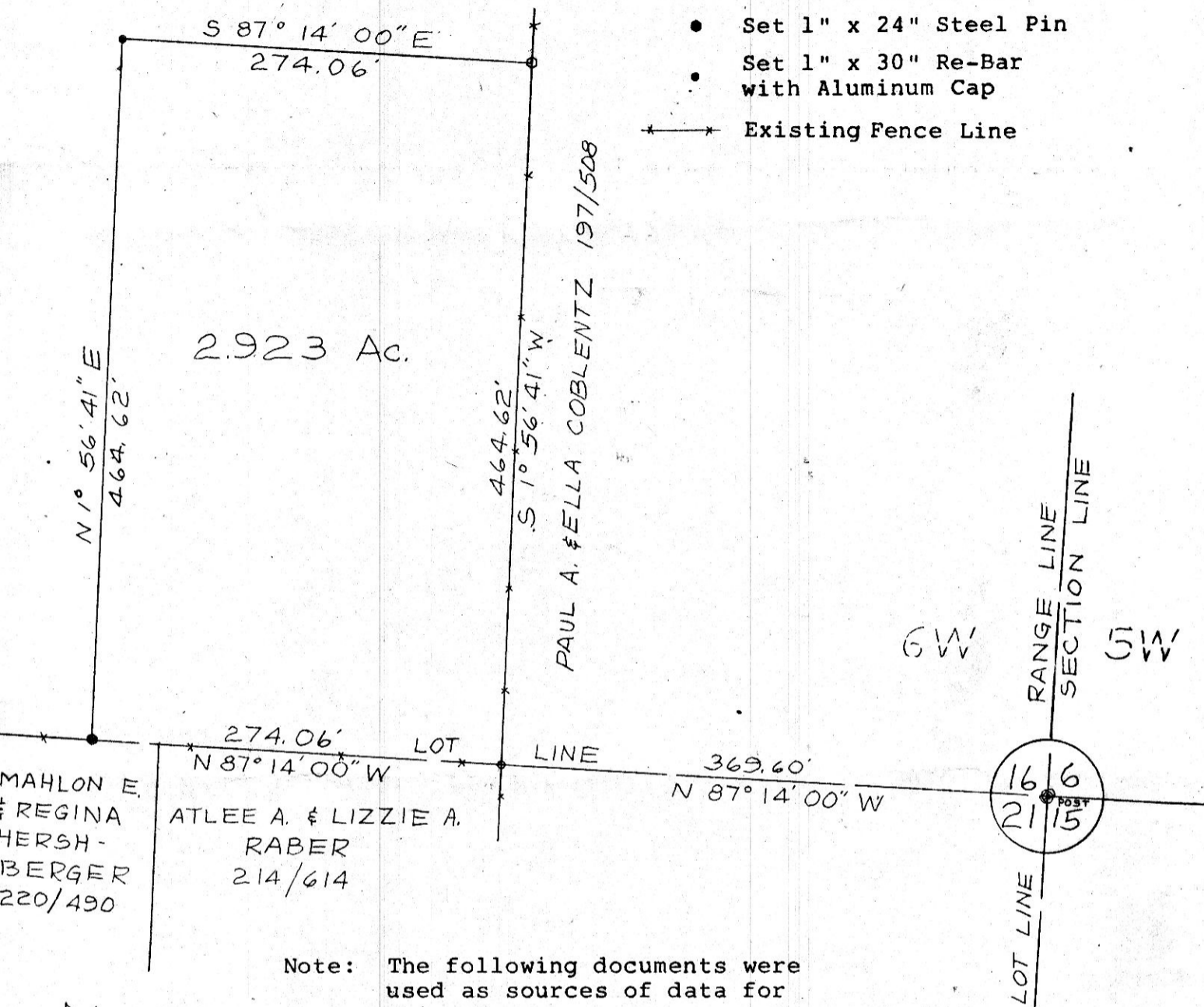

Note: The following documents were used as sources of data for this survey:

Deeds: 158/4 217/941
217/495 197/508
214/614 220/490

138636

REC'D. September 15, 1983

AT 3:05 O'CLOCK P.M.

RECORDED September 16, 1983

Plat VOL 10 PG. 186 Plat Of A Tract Of Land

Holmes Co. Ohio Fee: 5.00

Richard Owen Recorder

Deed Vol. 221; Pg. 559.

For
Abe Schlabach

In

Lot 16, First Quarter

Range 6W, Township 9N

Berlin Township

Holmes County

Ohio

Scale: 1" = 100' August 17, 1983



Produced By
G. A. STEWART INC.

450 South Fourth St. (614) 622-2783
COSHOCKTON, OHIO 43812

R. Scott Johnson
R. Scott Johnson, Reg. Surveyor #6791

Bearings based on Deed 220/490