

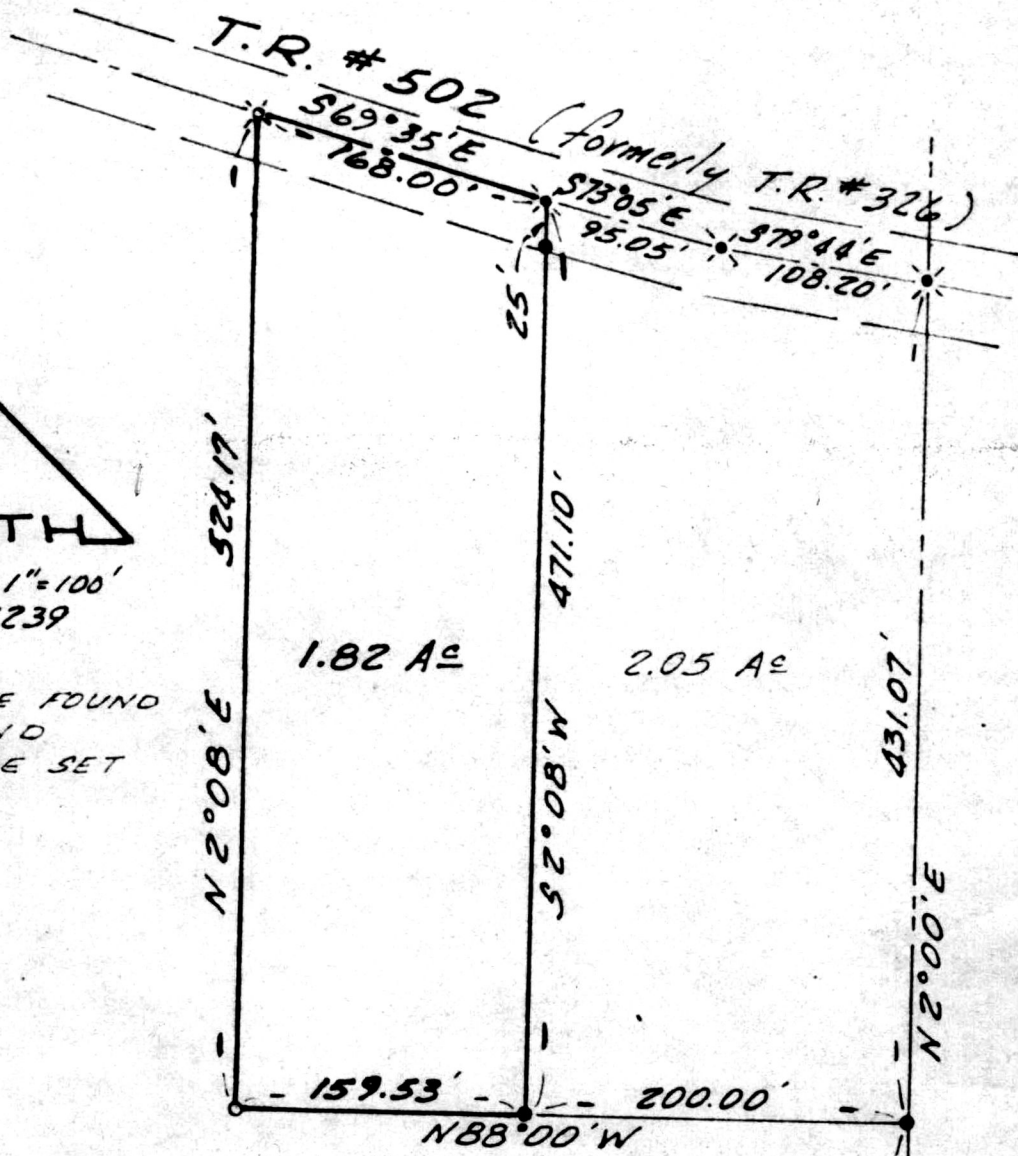

SCALE 1"=100'  
SW-2239

- ✕ R.R. SPIKE FOUND
- I.P. FOUND
- ✕ R.R. SPIKE SET
- I.P. SET



1.82 A± Pct.  
**MAP OF SURVEY**  
 S.E. QTR. SEC. 15  
 RIPLEY TWP.  
 T-17N ; R-14W  
 HOLMES CO. OHIO

For: LEE HART  
 Recd. July 22, 1983

Recorded July 25, 1983

Plat Vol. 10

Deed Vol. 221; Pg. 43.

SHAFFER, JOHNSTON, LICHTENWALTER  
 & ASSOCIATES, INC.

CONSULTING ENGINEERS - SURVEYORS

MANSFIELD OHIO WOOSTER

Ripley Twp. 15 14  
 Monroe Twp.

137886  
 AT 11:15 O'CLOCK AM

Holmes Co. Ohio Fee \$5.00

Pg. 164 Recorder Richard Gruen

I hereby certify this survey and plat to  
 be correct to the best of my knowledge  
 this 13<sup>TH</sup> day of JUNE 1983

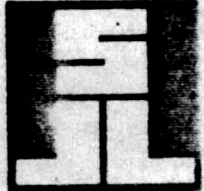

Virgil D. Landis

Virgil D. Landis, P.S. # 6551

MAP OFFICE COPY