

# SURVEY PLAT of a 1.000 ACRE PARCEL

Part of LOT II  
First Quarter  
T-9-N R-5-W

Walnut Creek Township  
**HOLMES COUNTY, OHIO**

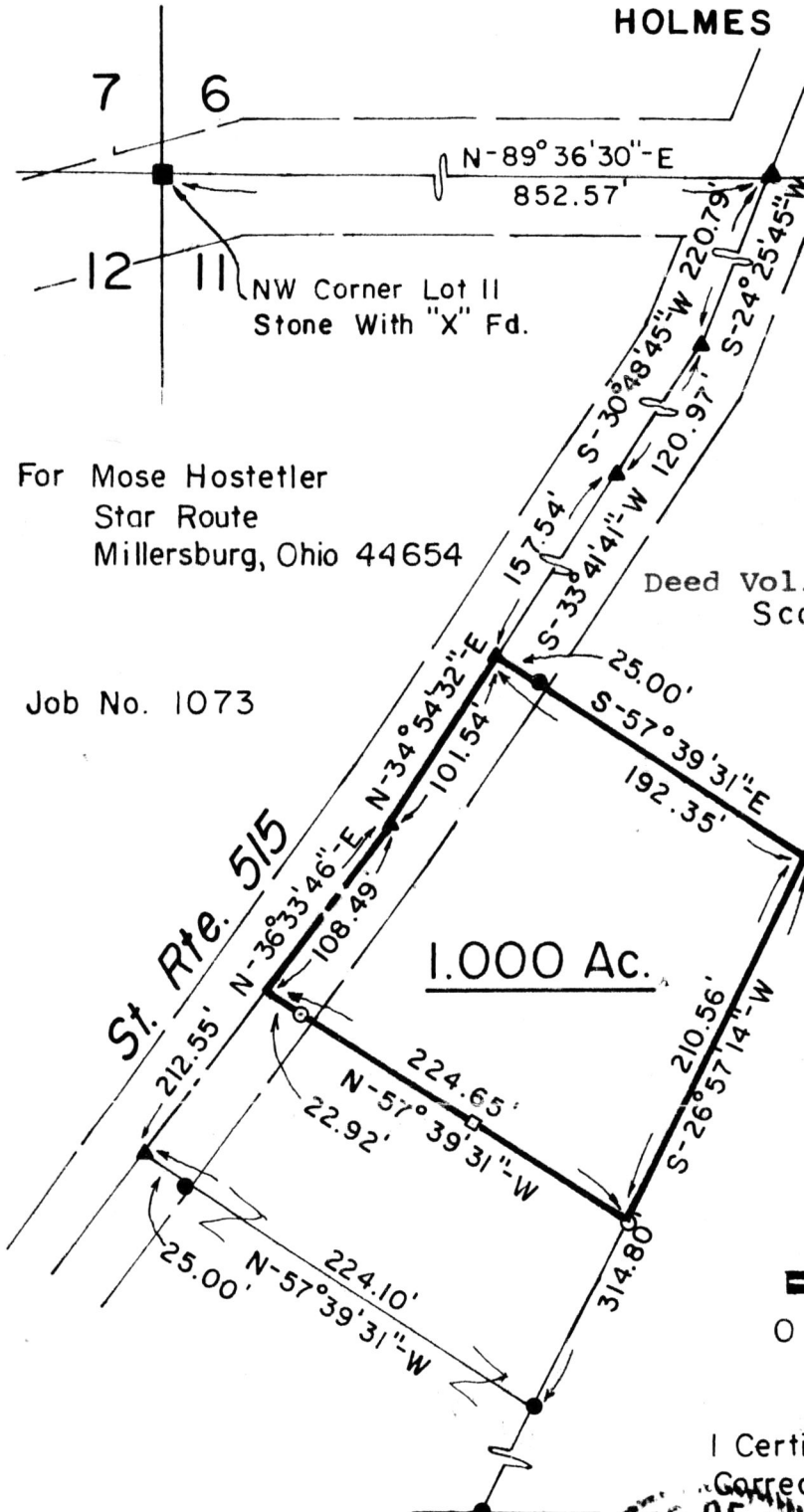

**Co. Rd. 168**

137487

REC'D. June 15<sup>th</sup>, 1983

AT 9:57 O'CLOCK a.m.

RECORDED June 15, 1983

plat VOL. 10 PG. 151

Holmes Co. Ohio Fee: 5.00

Richard Brown Recorder

For Mose Hostetler  
Star Route  
Millersburg, Ohio 44654

Deed Vol. 220; Pg. 676.  
Scale: 1" = 100'

Job No. 1073

**1.000 Ac.**

- - Stone Fd.
- - Iron Pipe Fd.
- ▲ - RR Spike Fd.
- - Wood Stake Set On Line
- - 5/8" x 30" Rebar With Yellow Plastic Cap Marked RUDOLPH 6449

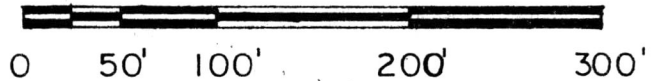

I Certify This Survey And Plat To Be  
Correct To The Best Of My Knowledge.



Ronald G. Rudolph  
Ronald G. Rudolph - Reg. Surv. 6449  
R.G. RUDOLPH SURVEYING, Inc.  
405 W. Liberty St.  
Wooster, Ohio 44691

Reference Is Made To A Previous  
R.G.R. Survey Of A 1.556 Ac. Parcel  
Dated Aug. 7, 1978 Of Which This  
A Part Thereof.

**MAP OFFICE COPY**

