

137309

SURVEY PLAT of a 2.033 ACRE PARCEL

Part of LOT II
1ST Quarter
T-9-N, R-5-W
Walnut Creek Township
HOLMES COUNTY, OHIO

Scale : 1" = 100'

- - Stone Fd.
- - Iron Pipe Or Pin Fd.
- - 5/8" x 30" Rebar With Yellow Plastic Cap Marked RUDOLPH Set 6449

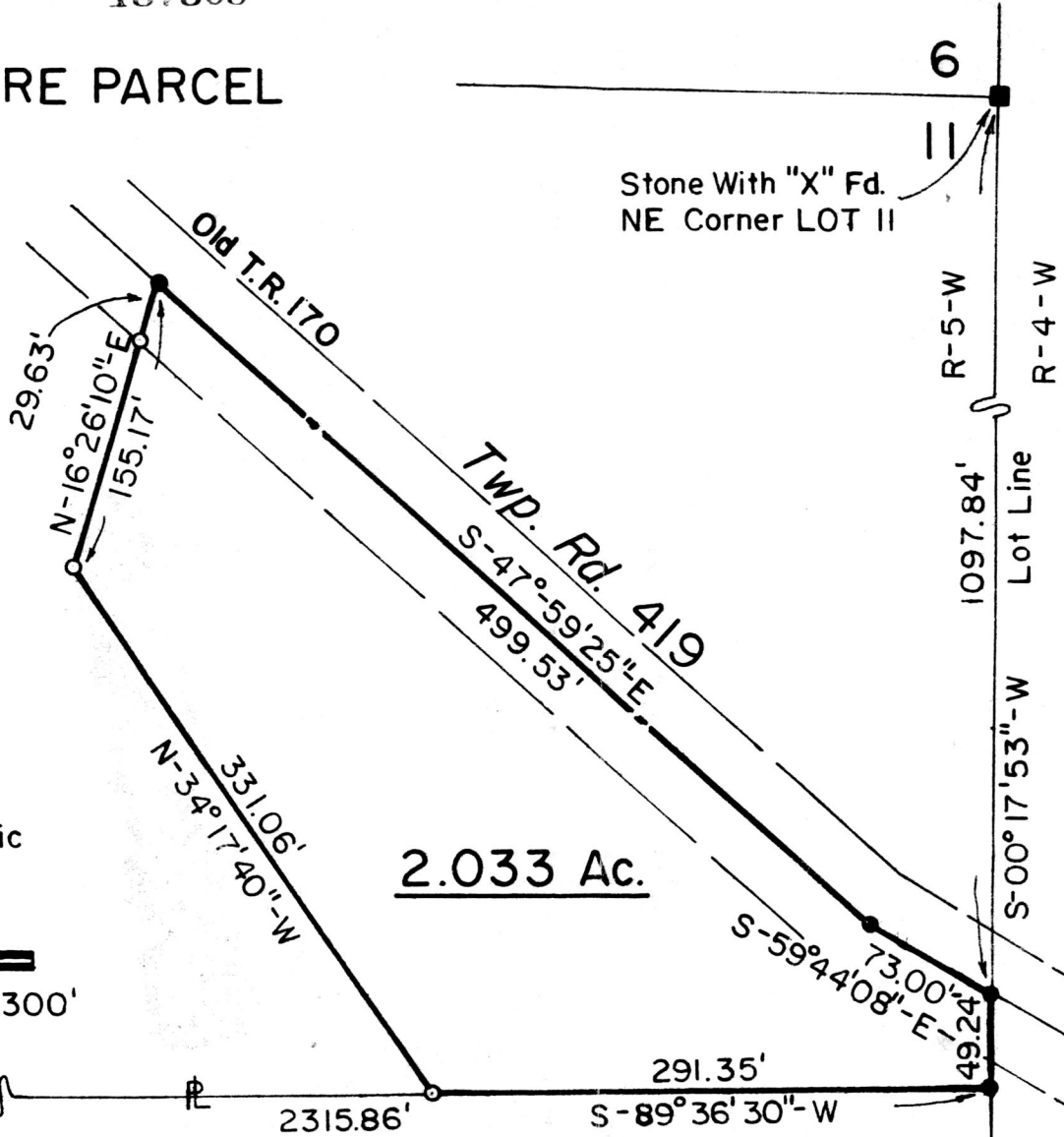
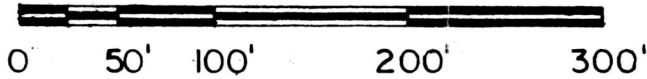

2.033 Ac.

I Certify This Survey And Plat To Be Correct To The Best Of My Knowledge.

5-19-83 Ronald G. Rudolph

Date Ronald G. Rudolph - Reg. Surv. 6449
R. G. RUDOLPH SURVEYING, Inc 6449
405 W. Liberty St.
Wooster, Ohio 44691



Reference Is Made To A Previous R.G.R. Survey Of A 38.041 Ac Parcel Dated Aug. 7, 1978 Of Which This Is A Part Thereof.

Rec'd. June 1, 1983 AT 3:06 O'CLOCK PM
Recorded June 2, 1983 Holmes Co. Ohio Fee: 5.00
Plat Vol. 10 Pg. 143 Recorder Richard Shaven
Job No. 1068

Deed Vol. 220; Pg. 538.

MAP OFFICE COPY