

N



SCALE 1"=100'

- IRON CORRS. FOUND
- IRON CORRS. SET

LEACH BED EASEMENT

WASHINGTON TOWNSHIP
 N.E. QTR SECTION 16
 TWP 19N RANGE 15W
 HOLMES COUNTY, OHIO

SURVEY MADE FOR:
 MRS. DONALD BRYSAZ
 RD. #2 BOX 27
 LOUDONVILLE, OHIO
 44842

DONALD & ELEANOR BRYSAZ

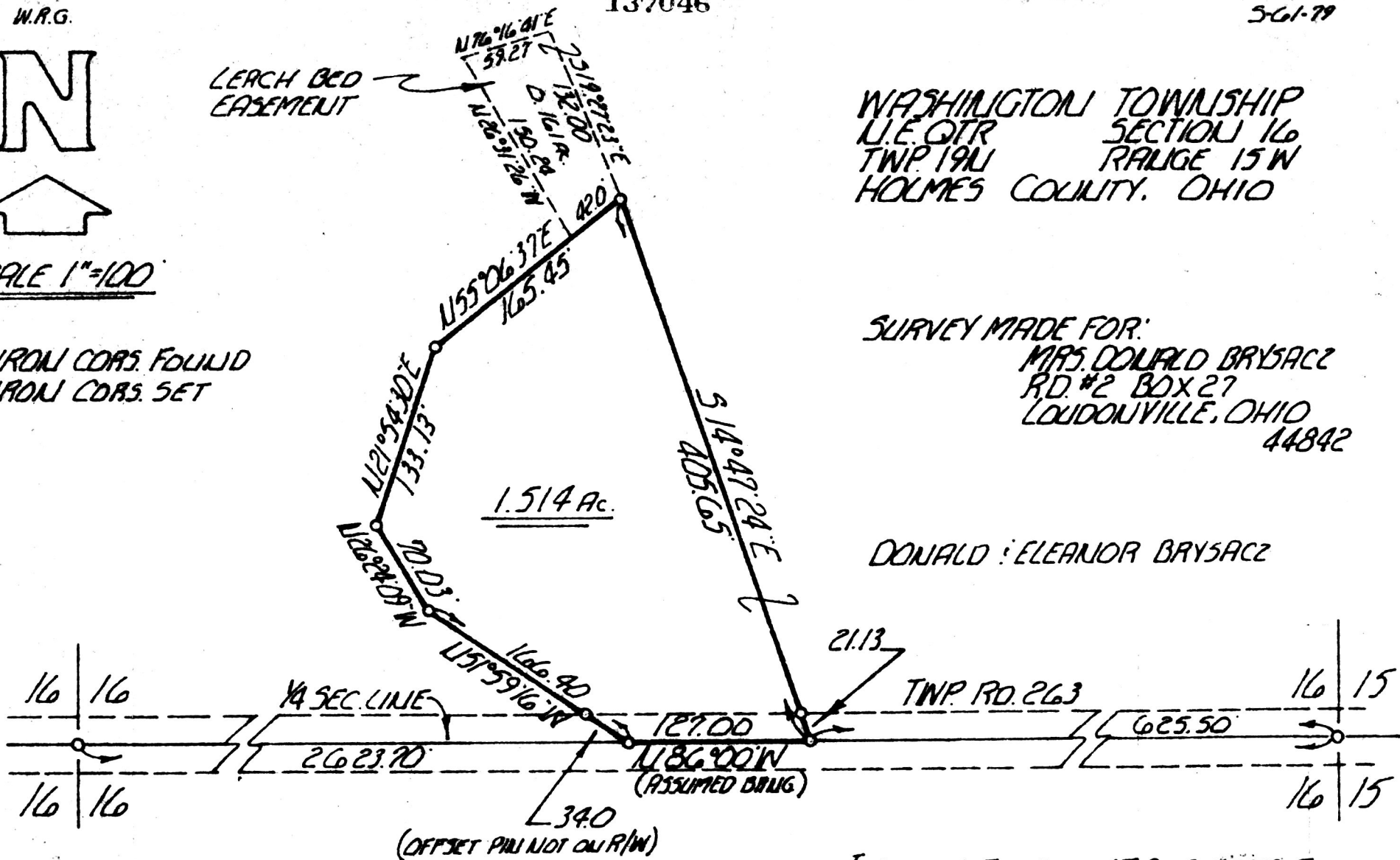

I CERTIFY THIS SURVEY TO BE CORRECT TO THE BEST OF MY KNOWLEDGE.

William R. Gasbarre
 WM. R. GASBARRE PEG 529
 R. W. GASBARRE ASSOC. INC.
 P.O. BOX 44
 7-26-79 WOOSTER, OHIO 44691

137046

Rec'd. May 16, 1983 AT 12:20 O'CLOCK P.M.
 Recorded May 17, 1983 Holmes Co. Ohio Fee: 5.00
Plat Vol. 10 Pg. 133 Recorder Richard Shaven
 Deed Vol. 220; Pg. 373.

MAP OFFICE COPY