

136851

SURVEY PLAT of a 2.728 ACRE PARCEL

SE QUARTER SECTION 1

T-17-N, R-14-W

Ripley Township

HOLMES COUNTY, OHIO

L. Dean & Ethel Martin - Grantor

Deed Vol. 214, Pg. 671

5/8" x 30" Rebar
 With Cap Set In
 Old Corner Post
 Hole
 Exist. Corner
 Post W. 1'

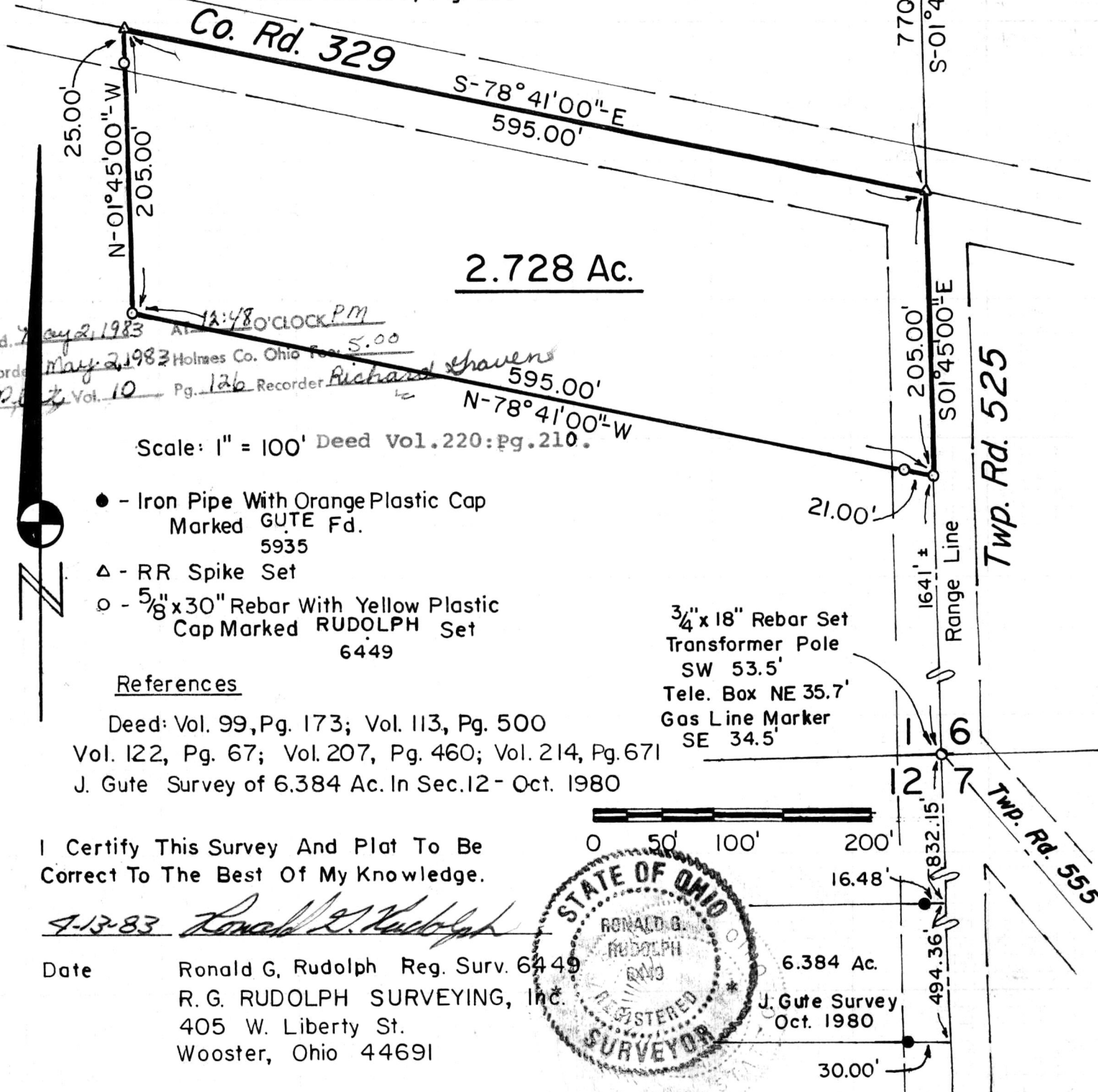

Rec'd. May 2, 1983 At 12:48 O'CLOCK PM
 Recorded May 2, 1983 Holmes Co. Ohio Fee 5.00
 Vol. 10 Pg. 126 Recorder Richard Shavers

2.728 Ac.

Scale: 1" = 100' Deed Vol. 220: pg. 210.

- - Iron Pipe With Orange Plastic Cap
Marked GUTE Fd. 5935
- △ - RR Spike Set
- - 5/8" x 30" Rebar With Yellow Plastic
Cap Marked RUDOLPH Set 6449

References

Deed: Vol. 99, Pg. 173; Vol. 113, Pg. 500
 Vol. 122, Pg. 67; Vol. 207, Pg. 460; Vol. 214, Pg. 671
 J. Gute Survey of 6.384 Ac. In Sec. 12 - Oct. 1980

3/4" x 18" Rebar Set
 Transformer Pole
 SW 53.5'
 Tele. Box NE 35.7'
 Gas Line Marker
 SE 34.5'

I Certify This Survey And Plat To Be
 Correct To The Best Of My Knowledge.

4-13-83 *Ronald G. Rudolph*

Date Ronald G. Rudolph Reg. Surv. 6449
 R. G. RUDOLPH SURVEYING, Inc.
 405 W. Liberty St.
 Wooster, Ohio 44691

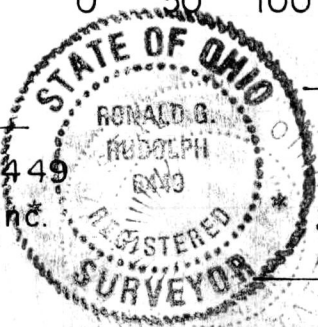

6.384 Ac.
 J. Gute Survey
 Oct. 1980

30.00'

Twp. Rd. 525

Twp. Rd. 555