

SURVEY of a 0.589 ACRE PARCEL

SE QUARTER SECTION 3
 T-13-N, R-13-W
 Prairie Township
 Village of Holmesville
HOLMES COUNTY, OHIO

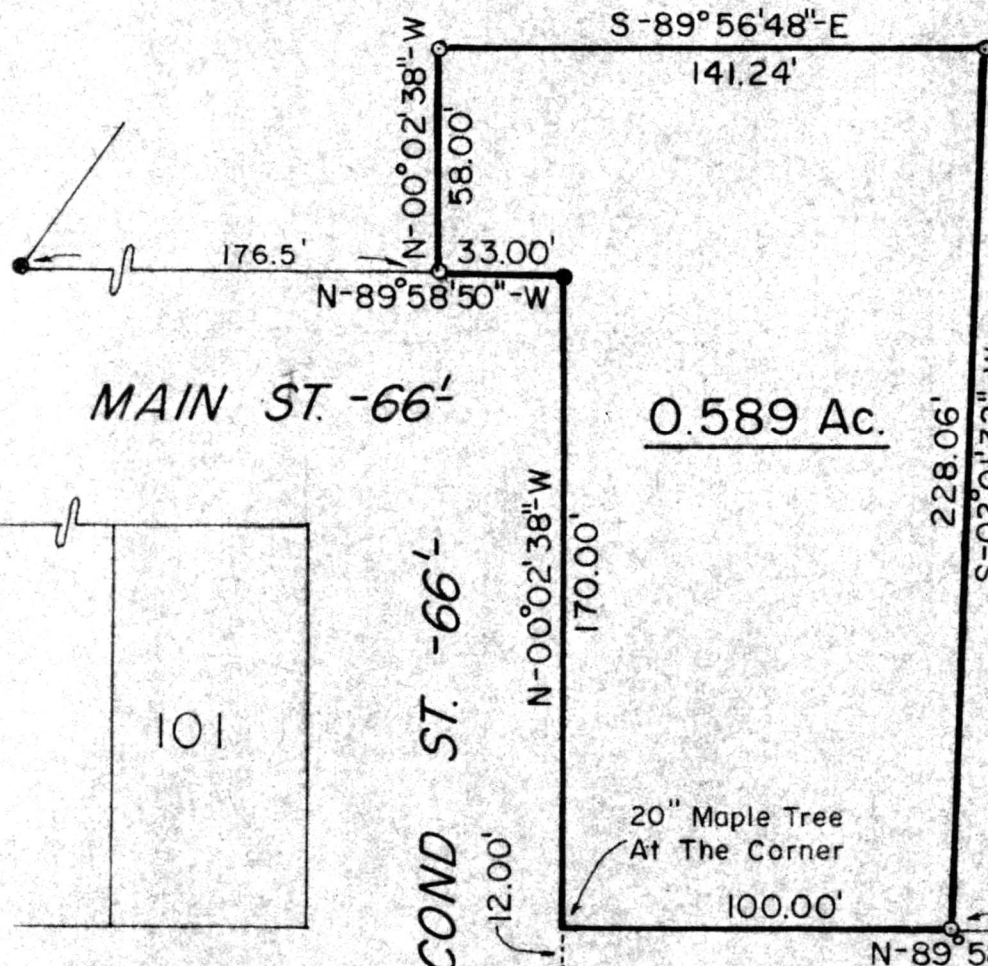

For Robert Hostetter
 Box 291
 Holmesville, Ohio



Scale: 1" = 50'

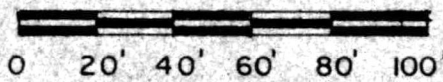

- ▲ - Iron Pipe Fd.
- - 5/8" Rebar With Yellow Plastic Cap Marked RUDOLPH Fd. 6449
- - 5/8" x 30" Rebar With Yellow Plastic Cap Marked RUDOLPH Set 6449

For Reference: Survey Plat Of A 3.797 Ac. Parcel In SE Qtr. Of Sec. 3 By R.G.R. In Nov. 1982

FREDRICKSBURG. AVE.
 Qtr. Section Line S-89°39'00"-W 326.61'

3 2
 3 2

30.00'

470.88'

440.88'

212.00'

THIRD ST. - 66'-

MAP OFFICE COPY

I Certify This Survey And Plat To Be Correct To The Best Of My Knowledge

Ronald G. Rudolph

Date: Ronald G. Rudolph - Reg. Surv. 6449
 R. G. RUDOLPH SURVEYING, Inc.
 405 W. Liberty St.
 Wooster, Ohio 44691 136097

Rec'd. March 4, 1983 At 2:59 o'clock PM

Recorded March 7, 1983 Holmes Co. Ohio Fee: 2.00

Plat Vol. 10 Pg. 103 Recorder: Richard Shaven
 Deed Vol. 219; Pg. 760.

Job No. 963



136097

MAIN ST. - 66'

0.589 Ac.

SECOND ST. - 66'-

101

91

90

89

88

- HOMESTEAD

87

86

85

ADDITION -

84

-12'- ALLEY