

134700

N

N.W. Cor.  
N.W. Gr.  
Sec. 36

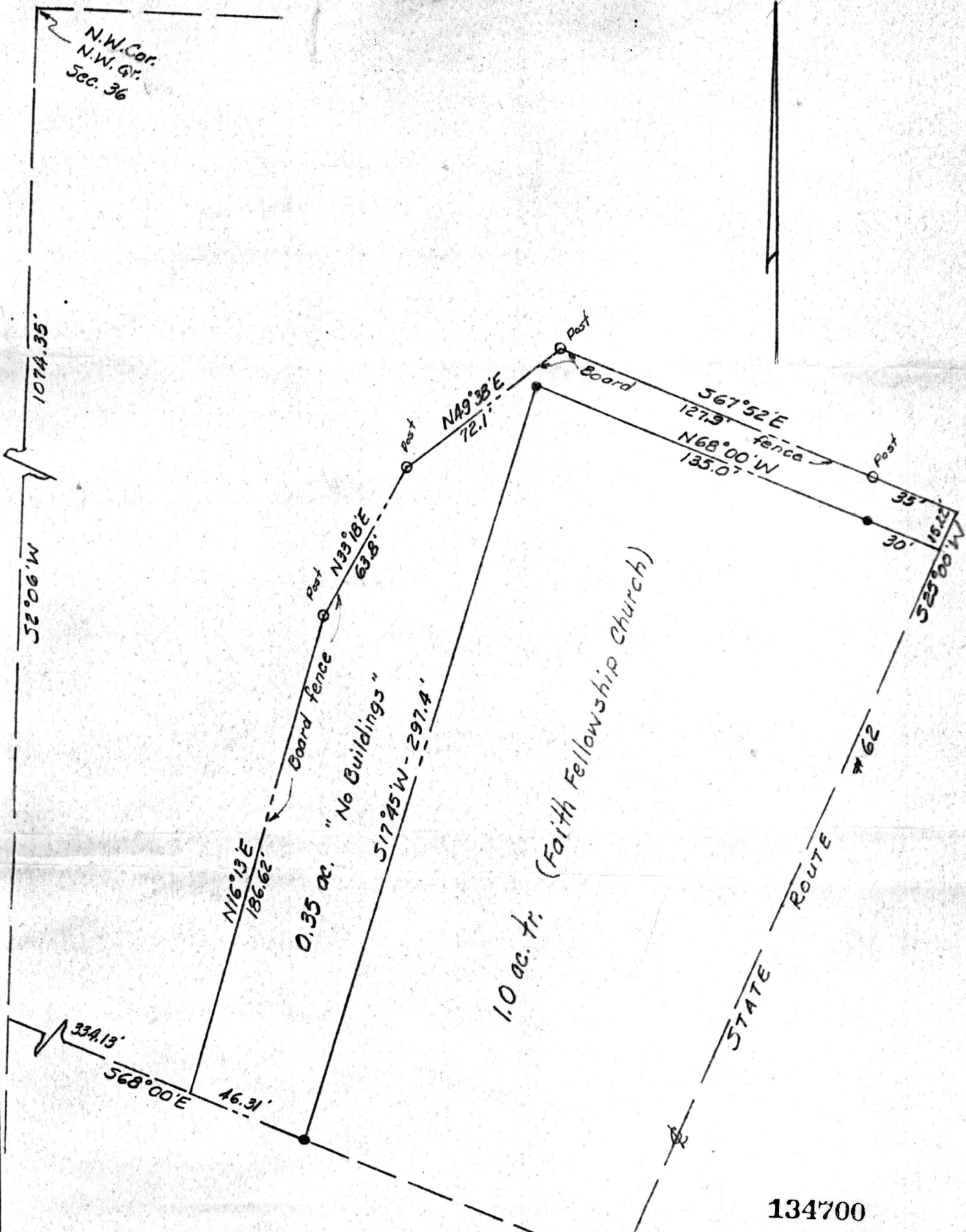

134700

Rec'd. Nov. 24, 1982 AT 2:30 O'CLOCK Pm  
 Recorded Nov. 29, 1982 Holmes Co. Ohio Fee: 2.00  
 Plat Vol. 10 Pg. 78 Recorder Richard Strawn  
 Deed Vol. 218 - Pg. 887

**MISKIMEN ENGINEERING & SURVEYING**  
 CONSULTING ENGINEER & PROFESSIONAL LAND SURVEYORS

640 WEST HIGH AVENUE  
 NEW PHILADELPHIA, OHIO 44663

Plat of Survey for  
**FAITH FELLOWSHIP CHURCH**

**CERTIFICATE OF SURVEYOR**  
 I, the undersigned, hereby certify that this map is true and correct.

*Charles R. Goodie*

Registered Surveyor No. 5521

Located in the Northwest Quarter of  
 Section 36, Township 15, Range 11,  
 Paint Township, Holmes County

Scale: 1" = 50' Date 6/9/76  
 • - denotes Iron Pin

MAP OFFICE COPY