

SURVEY of a 3.000 ACRE PARCEL

PART OF LOT 12, 1 QUARTER
T-9-N, R-5-W
Walnut Creek Township
HOLMES COUNTY, OHIO

134432

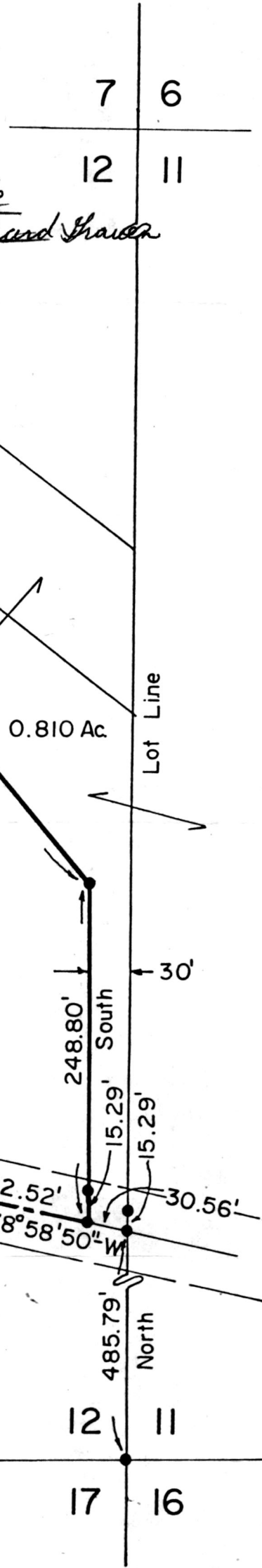

Rec'd. Nov. 9, 1982 AT 3:49 O'CLOCK P.M.
Recorded Nov. 10, 1982 Holmes Co. Ohio Fee: 2.00
Plat Vol. 10 Pg. 67 Recorder Richard Shaver
Deed Vol. 218; Pg. 752.



Scale: 1" = 100'

N-08°19'33"-E
447.46'

S-40°36'20"-E
525.45'

3.000 Ac.

0.810 Ac

Lot Line

340.0' 131.58'

N-75°17'30"-W

155.00' N-78°28'10"-W

0.45 Ac.

N-08°13'10"-W
20.00'

248.80' South

15.29'

15.29'

112.52'

N-78°58'50"-W

30.56'

485.79' North

- - Iron Pipes Fd.
- - 5/8" x 30" Rebar With Yellow Plastic Cap Marked RUDOLPH Set 6449

I Certify This Survey And Plat To Be Correct To The Best Of My Knowledge.

9-28-82 Ronald G. Rudolph

Date Ronald G. Rudolph - R.S. 6449
R.G. RUDOLPH SURVEYING, Inc.
1175 Summerset Dr.
Wooster, Ohio 44691

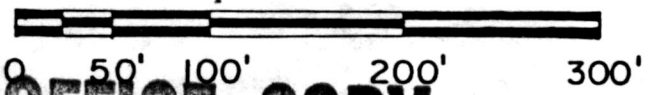

MAP OFFICE COPY

Job No. 896