

N

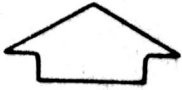

SCALE 1"=200'

SALT CREEK TOWNSHIP
N.E. QTR. SECTION 29
T. 15N R. 12W
HOLMES COUNTY, OHIO

- IRON CORRS. FOUND
- IRON CORRS. SET
- STONE CORRS. FOUND
- ✱ R.R. SPIKE FOUND

103.238 AC. PARCEL 48.756 AC. PARCEL

0.349 AC. OUT OF 103.238
1.906 AC. OUT OF 48.756 AC. PARCEL

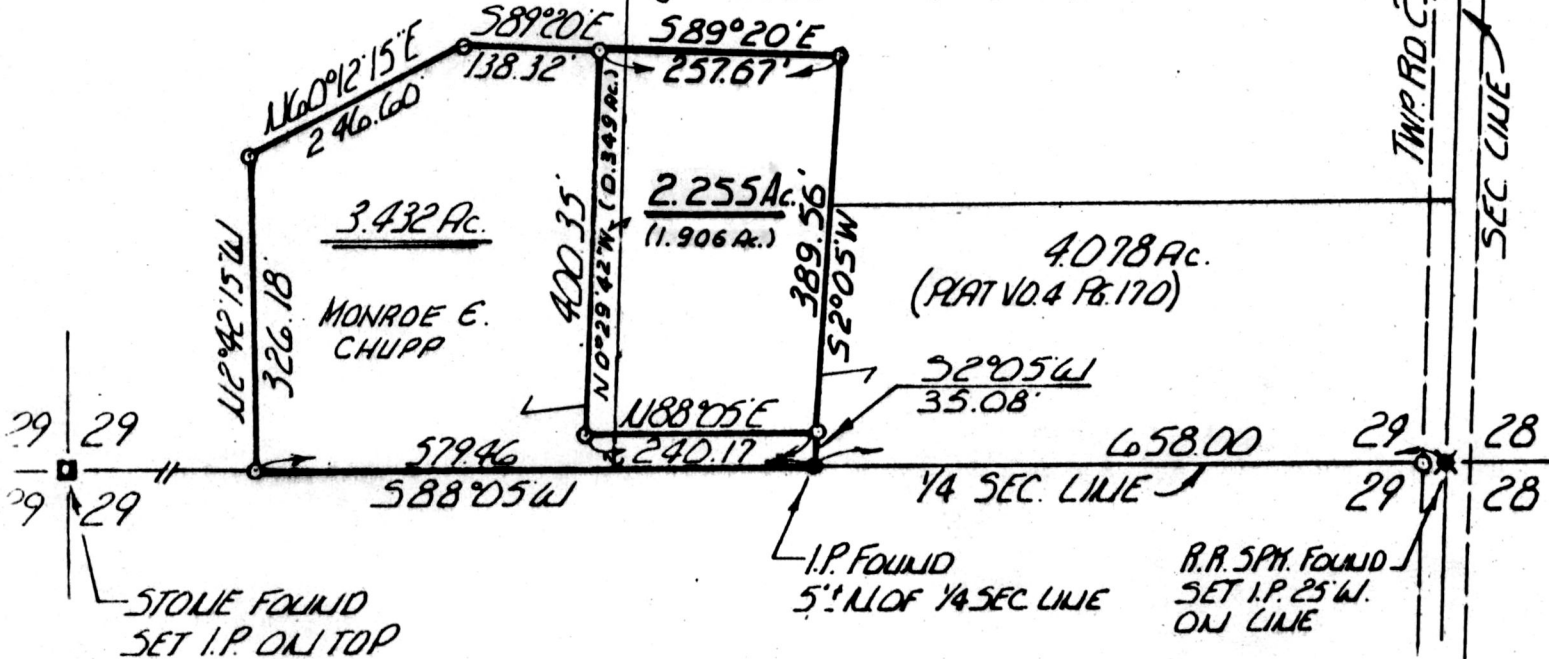

GRANTORS: DAN J.J. & MATTIE SCHLABACH (Vol. 192 Pg. 559)
RT. #2 BOX 102-B
FREDERICKSBURG, OHIO

133622

REC'D. September 16, 1982
 AT 4:04 O'CLOCK P.M.
 RECORD OF September 17, 1982
Plot VOL. 10 PG. 51
 Holmes Co. Ohio Fee: 2.00
Richard Y. ... Recorder
 Deed Vol. 218-Pg. 239
 Deed 133616

I CERTIFY THIS SURVEY TO BE CORRECT TO THE BEST OF MY KNOWLEDGE

James A. Berry
 JAMES A. BERRY P.S. 4995
 R.W. GASBARRE ASSOC. INC.
 P.O. BOX 44
 WOOSTER, OHIO 44691

5-22-79

I CERTIFY THIS SURVEY OF AN ADDITIONAL 2.255 AC. PARCEL TO MONRDE E. CHUPP TO BE CORRECT TO THE BEST OF MY KNOWLEDGE. FIELD SURVEY MADE 5-28-82, & AMENDED 9-8-82.

Ray W. Gasbarre
 RAY W. GASBARRE P.S. 4153

MAP OFFICE COPY

