

For Larry D. Martin - Grantor
Box 183 Rte. 2
Shreve, Ohio 44676

Job No. 862

SURVEY of a 2.000 ACRE PARCEL

SE QTR. SEC. 3
T-17-N, R-14-W
Ripley Township

HOLMES COUNTY, OHIO

- ✕ - Iron Pipe Fd.
- - 5/8" Rebar Fd.
- ▲ - RR Spk. Fd.
- △ - RR Spk. Set
- - 5/8" x 30" Rebar With Yellow Plastic Cap Marked RUDOLPH Set 6449



Scale: 1" = 100'

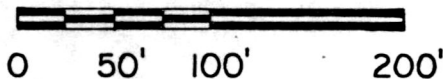

Reference

Previous R.G.R Survey of 4.000 Ac.
in SE Qtr. of Sec. 3 In Jan. 1981

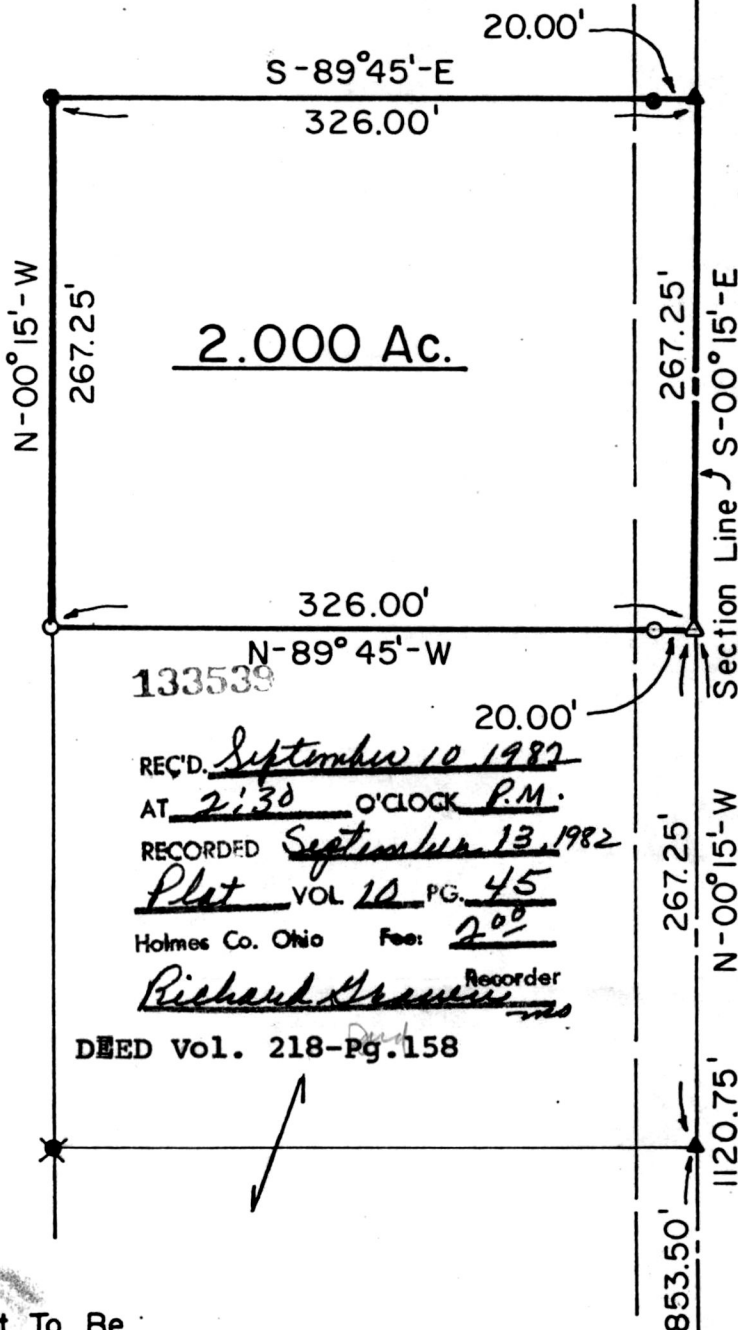

133539
 REC'D. September 10 1982
 AT 2:30 O'CLOCK P.M.
 RECORDED September 13, 1982
Plot VOL 10 PG. 45
 Holmes Co. Ohio Fee: 2.00
Richard G. Rudolph Recorder
 DEED Vol. 218-Pg. 158

Twp. Rd. 5/3

I Certify This Survey And Plat To Be
Correct To The Best Of My Knowledge.

8-24-82 Ronald G. Rudolph

Date Ronald G. Rudolph-R.S. 6449
R.G. RUDOLPH SURVEYING, Inc.
1175, Summerset Dr.
Wooster, Ohio 44691

MAP OFFICE COPY