

SECTION 25

SECTION LINE

SECTION 5

The northwest corner of the northeast quarter of the northwest quarter of Section 5 is being referenced by using two iron pins found on the east property line of a 0.413 of acre tract as conveyed to Peter N. and Esther Schrock by deed recorded in Volume 217, Page 939 of the Holmes County Deed Records.

N.W. Qtr. - N.W. Qtr.

N.E. Qtr. - N.W. Qtr.

Mose I. & Ellen L. Beachy  
Vol. 199 Pg. 1  
15.09 Ac.

Ephriam A. & Catherine E. McClellan  
Vol. 180 Pg. 858  
5.50 Ac.



E. Reference Monument Found  
Sta. 1450+00.00

STATE ROUTE # 39

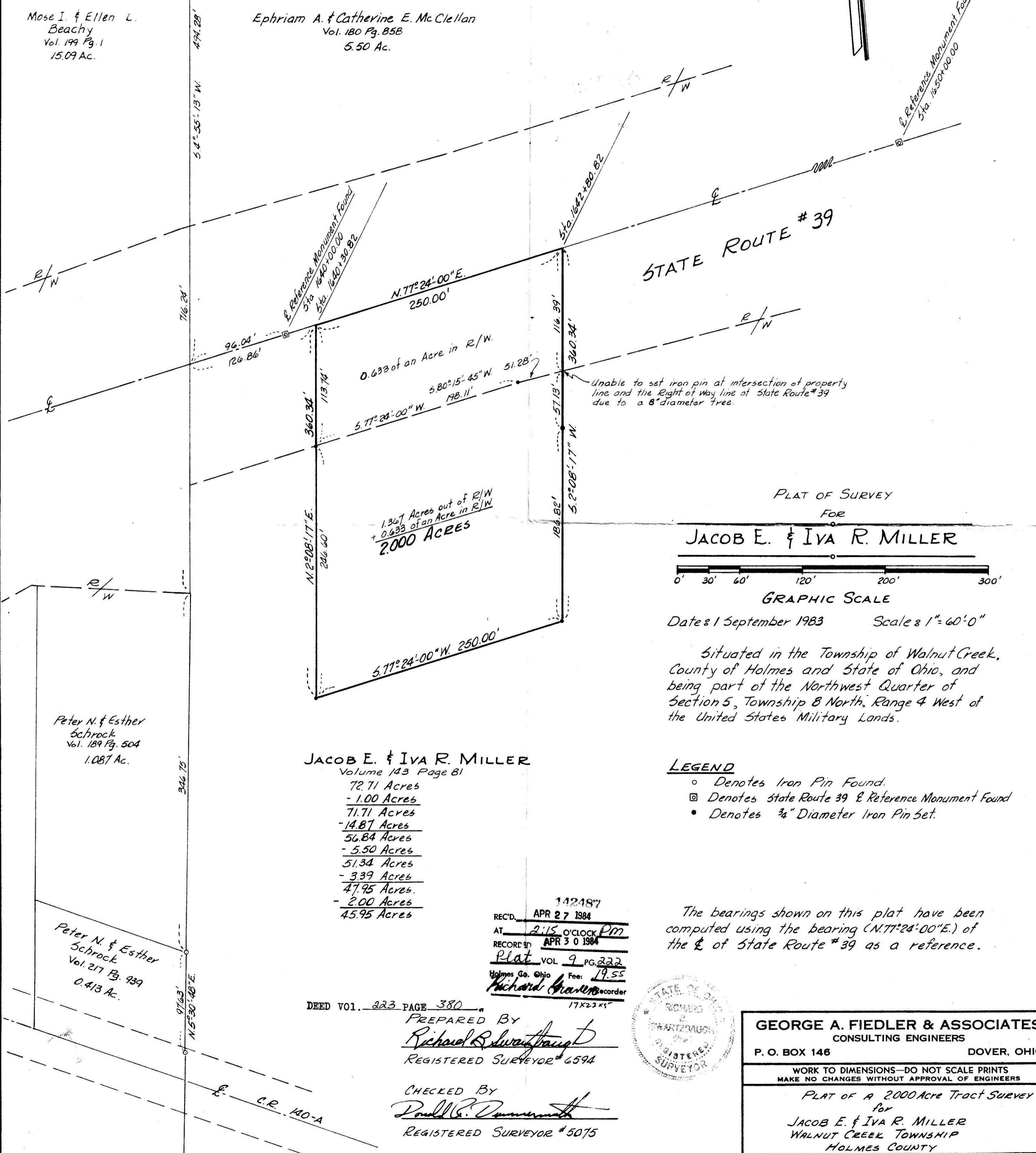

1.367 Acres out of R/W  
+ 0.633 of an Acre in R/W  
**2.00 ACRES**

Unable to set iron pin at intersection of property line and the Right of Way line of State Route #39 due to a 8" diameter tree.

PLAT OF SURVEY

FOR

JACOB E. & IVA R. MILLER

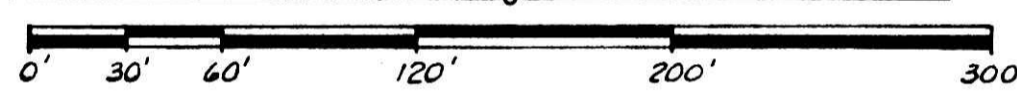

GRAPHIC SCALE

Date: 1 September 1983 Scale: 1" = 60'-0"

Situated in the Township of Walnut Creek, County of Holmes and State of Ohio, and being part of the Northwest Quarter of Section 5, Township 8 North, Range 4 West of the United States Military Lands.

**LEGEND**

- Denotes Iron Pin Found.
- ⊠ Denotes State Route 39 E Reference Monument Found
- Denotes 3/4" Diameter Iron Pin Set.

The bearings shown on this plat have been computed using the bearing (N.77°24'00"E.) of the E of State Route #39 as a reference.

**JACOB E. & IVA R. MILLER**

- Volume 143 Page 81
- 72.71 Acres
- 1.00 Acres
- 71.71 Acres
- 14.87 Acres
- 56.84 Acres
- 5.50 Acres
- 51.34 Acres
- 3.39 Acres
- 47.95 Acres
- 2.00 Acres
- 45.95 Acres

142487  
 REC'D. APR 27 1984  
 AT 2:15 O'CLOCK PM  
 RECORD BY APR 30 1984  
 Plat VOL 9 PG. 222  
 Holmes Co. Ohio Fee: 19.55  
 Richard Brainerd Recorder

DEED VOL. 223 PAGE 380

PREPARED BY  
*Richard Brainerd*  
REGISTERED SURVEYOR #6594

CHECKED BY  
*Donald S. Dummer*  
REGISTERED SURVEYOR #5075



**GEORGE A. FIEDLER & ASSOCIATES**  
 CONSULTING ENGINEERS  
 P. O. BOX 146 DOVER, OHIO

WORK TO DIMENSIONS—DO NOT SCALE PRINTS  
 MAKE NO CHANGES WITHOUT APPROVAL OF ENGINEERS

PLAT OF A 2,000 Acre Tract Survey  
 for  
 JACOB E. & IVA R. MILLER  
 WALNUT CREEK TOWNSHIP  
 HOLMES COUNTY

DATE 29 Sept. 1983	REVISED	SHEET NO.
SCALE 1" = 60'-0"		1
DESIGNED		OF
DRAWN R.B.S.		
CHECKED		

C-83-1541

MAP OFFICE COPY