

ATLEE D. & EDNA MILLER  
173 - 142

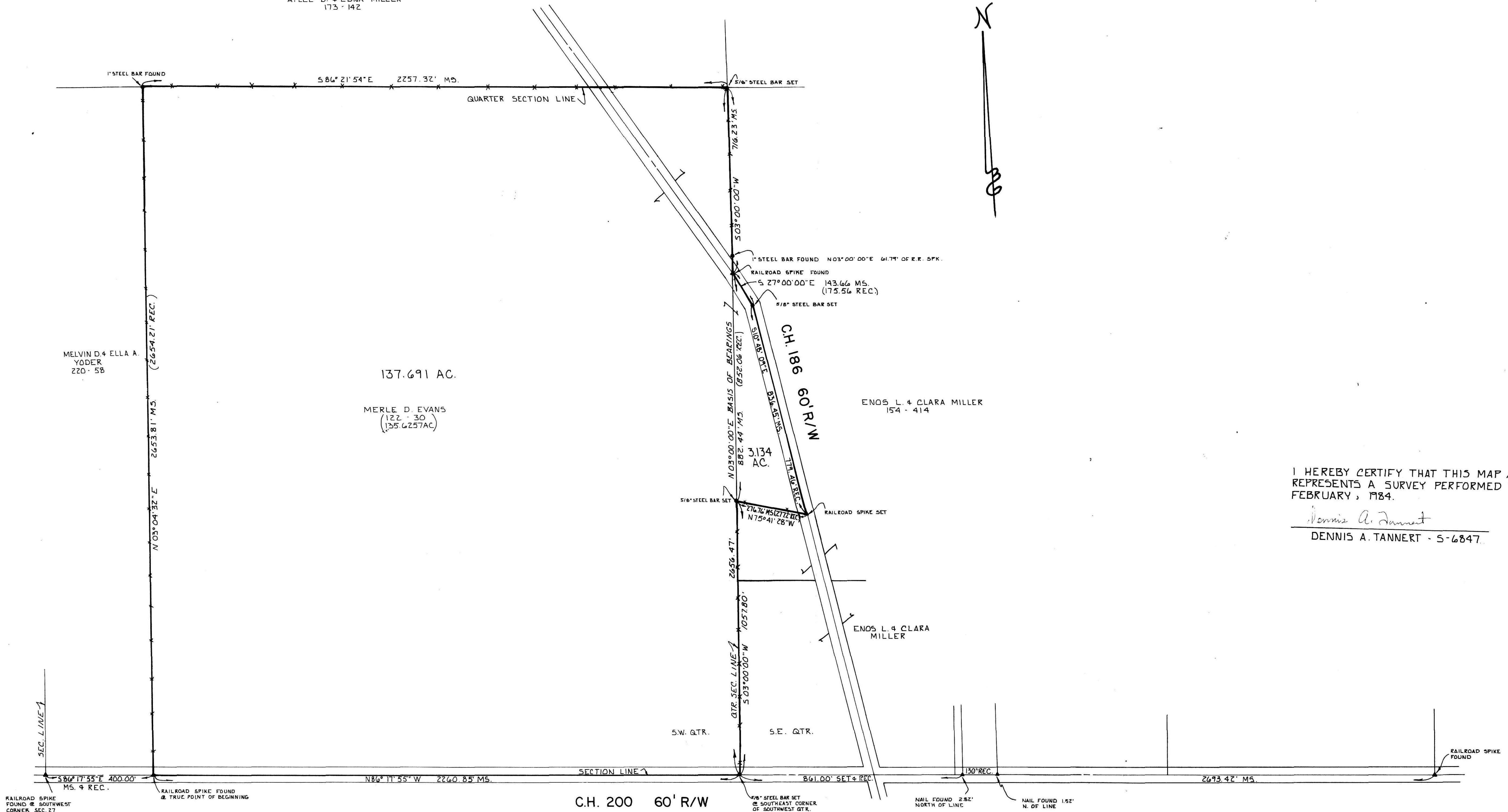

I HEREBY CERTIFY THAT THIS MAP ACCURATELY REPRESENTS A SURVEY PERFORMED BY ME IN FEBRUARY, 1984.

*Dennis A. Tannert*  
DENNIS A. TANNERT - S-6847.      2/10/84  
DATE

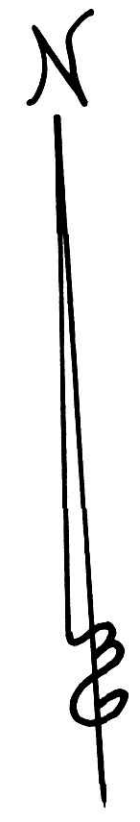
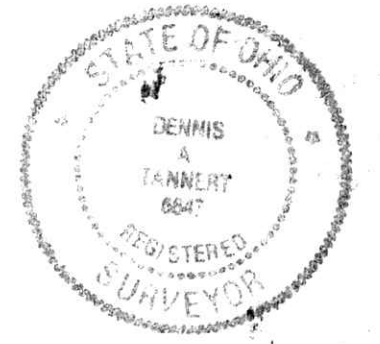

140911  
REC'D. February 24, 1984  
AT 12:17 O'CLOCK P.M.  
RECORDED February 27, 1984  
Plat VOL. 9 PG. 216  
Holmes Co. Ohio Fee # 39.65  
Richard Grant Recorder  
34 1/2 x 23 X 5 - 39.65

DEED VOL. 222 PAGE 936

REFERENCE SURVEYS: PLAT VOL. 10, PG. 121  
PLAT VOL. 10, PG. 93

MS. - MEASURED  
REC. - RECORD  
← - FENCE ON LINE

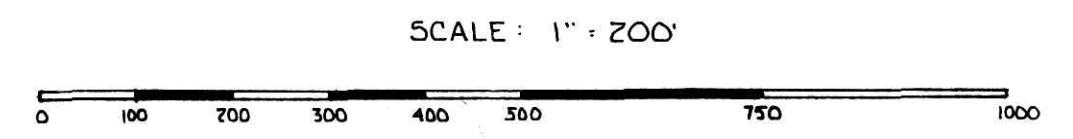

DATE - FEBRUARY, 1984

### MAP OFFICE COPY

MAP OF SURVEY  
OF A 137.691 ACRE PARCEL LOCATED  
IN THE SOUTHWEST QUARTER,  
AND A 3.134 ACRE PARCEL LOCATED IN  
THE SOUTHEAST QUARTER OF SECTION 27,  
PAINT TOWNSHIP (T-15, R-11)  
HOLMES COUNTY, OHIO

**MORP**  
THE W.D. McCULLOUGH CORPORATION  
2682 AARON RD. PO BOX 504-E  
WOOSTER, OHIO 44691  
PHONE: 264-6776