

BEING PART OF: LOTS 12 & 13
 SEC. 2
 QUAR. 4TH
 T 10 N. R 5 W
 TOWNSHIP Paint
 COUNTY Holmes, Ohio, U.S.M.L.

THE COSHOCTON LAND SURVEYING SERVICE, INC.

233 S. FOURTH ST.

COSHOCTON, OHIO 43812

SURVEY FOR: Levi Beachy
 Land of Holmes Limestone Co.
 DATE: November, 1983
 SCALE: 1" = 100'

Bearings based on a survey for Levi Beachy, dated Feb, 1983.

Pertinent documents:
 Tax Map, Sugarcreek
 Quadrangle Map, 2 surveys
 by Coshocton Land Survey
 and all deeds as shown.

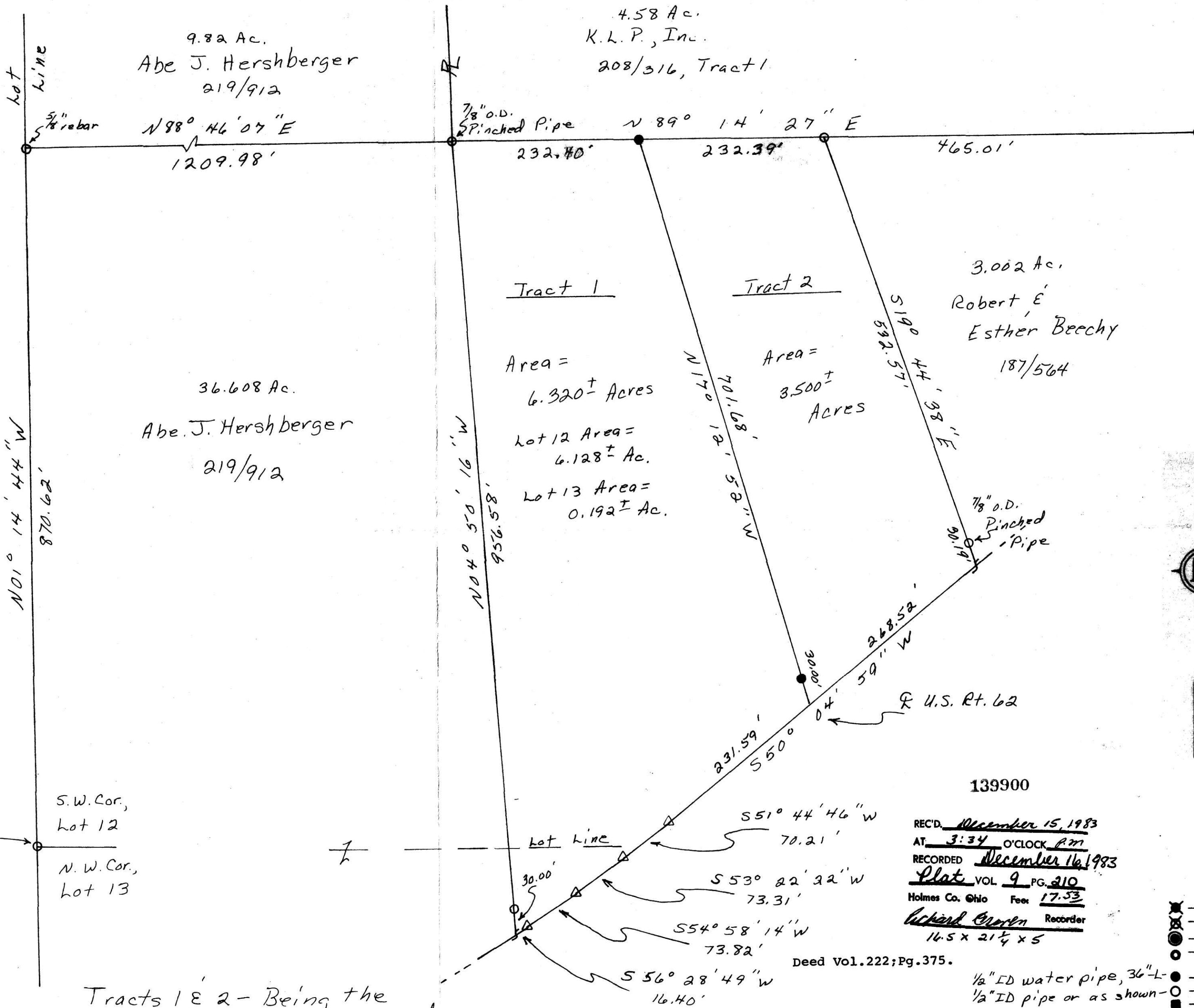

Tracts 1 & 2 - Being the remainder of the land conveyed to Holmes, Limestone Company by Abe J. & Gertrude Hershberger in Vol. 201, Pg. 382.

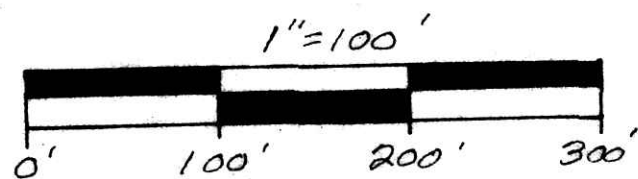

MAP OFFICE COPY

Subject To All Easements
 And Rights-Of-Way, Public
 And Private, Of Record

I hereby certify the above plat to be correct to the best of my knowledge and belief.

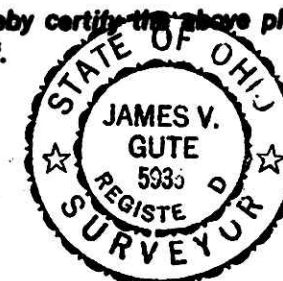

THE COSHOCTON LAND SURVEYING SERVICE

REGISTERED SURVEYOR 5935
 REGISTERED ENGINEER 37405