

HARDY TOWNSHIP
PT. LOT 37 FIRST QUARTER
TWP-9 N RANGE-7 W
HOLMES COUNTY, OHIO

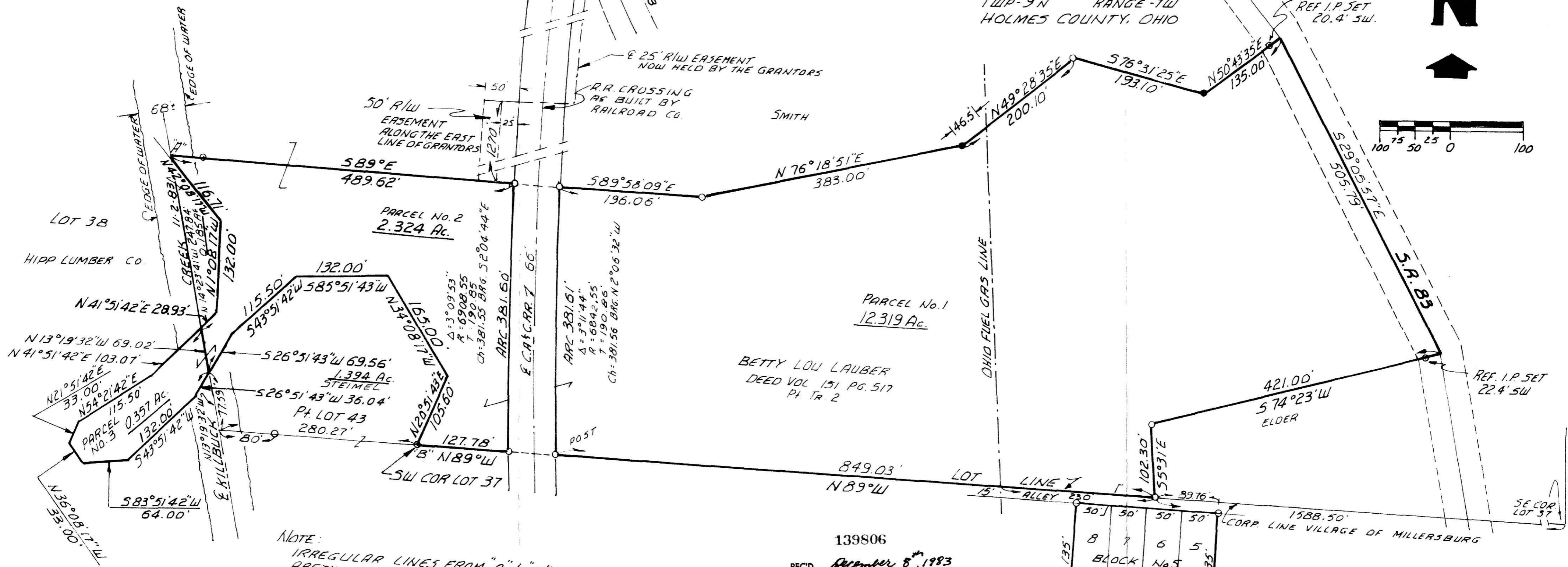

NOTE:
IRREGULAR LINES FROM "A" TO "B"
ARE THE LINES OF LOT 37 AS SURVEYED
BY MR. ROBINSON, HOLMES COUNTY
SURVEYOR, IN MARCH 1905.

● - IRON COR. FD.
○ - 5/8" x 30" CAPPED REBARS SET

Deed Vol. 222; Pg. 297.

139806
REC'D. December 8, 1983
AT 4:16 O'CLOCK P.M.
RECORDED December 9, 1983
Plot VOL. 9 PG. 207
Holmes Co. Ohio Fee: 13.07
Richard Owen Recorder
11.75 x 22.28 x .05

1588.50' CORP. LINE VILLAGE OF MILLERSBURG

8	7	6	5
BLOCK No 5			
50'	50'	50'	50'

MARCHAND ST.
FORLOW AVE.

I CERTIFY THIS SURVEY TO BE CORRECT TO THE BEST OF MY KNOWLEDGE.
COMPLETED DEC. 3, 1983

Ray W. Gasbarre
RAY W. GASBARRE P.S. 4153
R.W. GASBARRE & ASSOC. INC.
PO BOX 44
LUDOWIST, OHIO 44691