

BEING PART OF: LOT 1
 SECS 17 E 18
 QUAR. 3rd
 T^h N. R⁹ W
 TWP. Richland
 COUNTY Holmes, Ohio, U.S.A.

THE COSHOCTON LAND SURVEYING SERVICE
 233 S. FOURTH ST. COSHOCTON, OHIO 43812
 PHONE: 614-622-4545

SURVEY FOR: Bob Gaudet
 (George Stragisher Lands)
 DATE: November, 1983
 SCALE: 1" = 100'

Pertinent documents: Tax Map,
 Brinkhaven Quadrangle Map,
 Railroad plans sta. 4083+53 to Sta 4136+38,
 above survey for Wm. Allen and
 all deeds as shown.

Bearings based on a survey
 for William Allen, dated July, 1980.

* Tract 2 To be conveyed with Tract 1

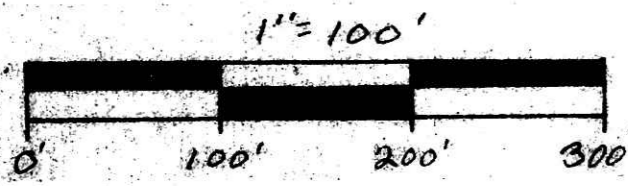

A	R	L	T	E	Ch. B.	Ch. L.
A	01° 15' 05"	1573.47'	30.00'	15.00'	0.03'	N 24° 23' 43" E 30.00'
B	02° 16' 40"	1372.47'	54.00'	27.30'	0.27'	N 26° 04' 46" E 54.00'
C	04° 03' 09"	1413.47'	89.96'	50.00'	0.88'	N 31° 41' 58" E 89.96'
D	12° 35' 00"	1984.98'	678.42'	342.55'	2.93'	N 23° 55' 42" E 678.42'
E	06° 14' 40"	5417.02'	377.20'	197.30'	5.38'	N 17° 15' 32" E 377.20'
F	06° 14' 40"	5716.02'	404.99'	209.70'	5.52'	S 17° 15' 32" W 404.99'
G	18° 39' 26"	1775.88'	250.78'	125.39'	1.18'	S 19° 27' 55" W 250.78'
H	03° 39' 38"	1795.88'	120.99'	60.26'	0.96'	N 26° 37' 27" E 120.99'
I	05° 15' 56"	1885.88'	173.31'	86.72'	1.99'	S 31° 05' 14" W 173.31'
J	02° 02' 38"	1872.47'	53.95'	26.98'	0.24'	S 30° 41' 53" W 53.95'
K	02° 02' 57"	1537.47'	67.06'	33.54'	0.37'	S 28° 17' 51" W 67.06'
L	01° 07' 05"	1537.47'	30.00'	15.00'	0.07'	S 26° 29' 20" W 30.00'

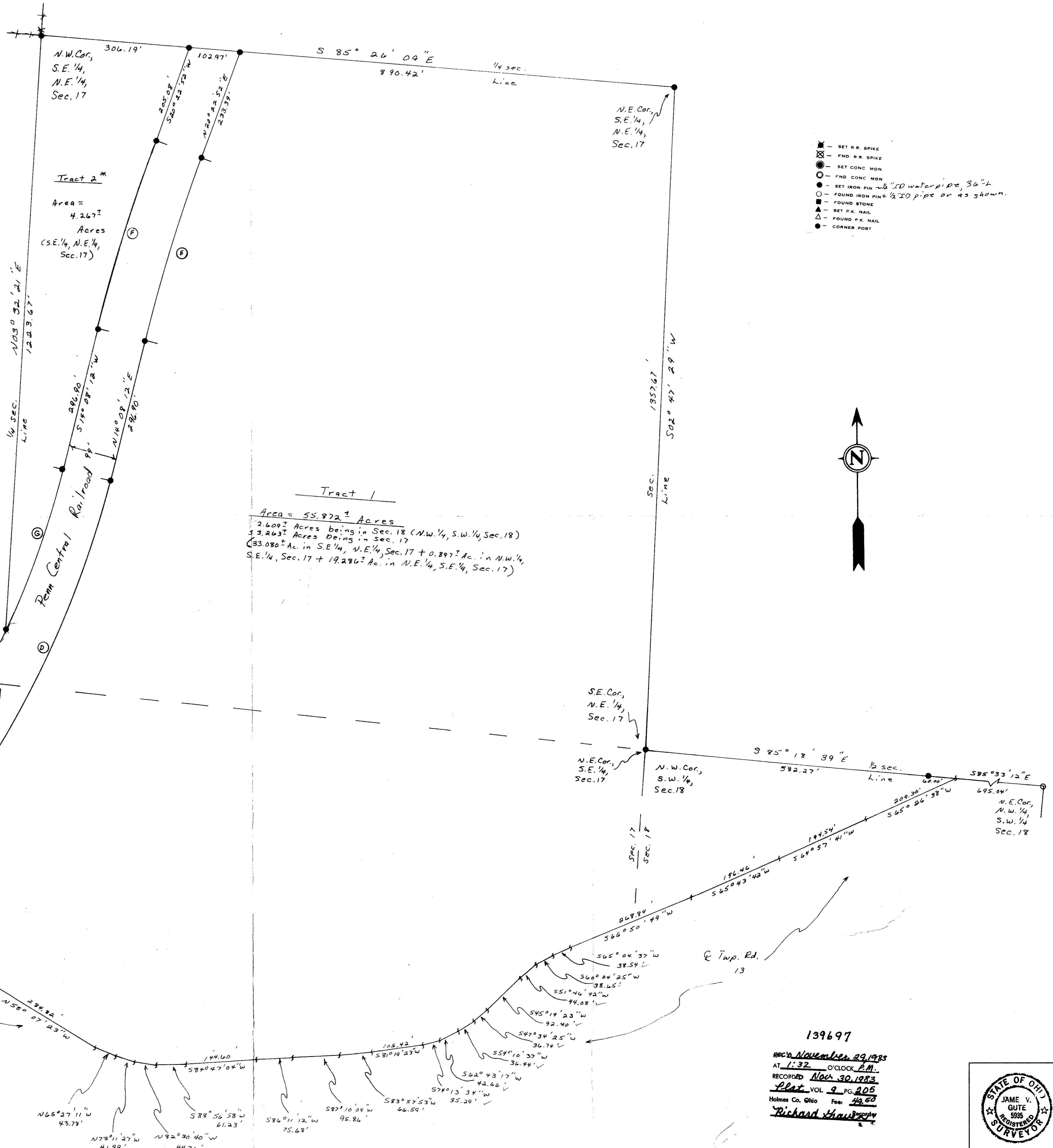

Tracts 1-2-3
 Being part of the land conveyed
 to George W. E. Coretta C. Stragisher
 by Vernon E. E. Grace E. Merrillat in
 Vol. 173, Pg. 93. (all of Tracts 4-7)

Subject To All Easements
 And Rights-Of-Way, Public
 And Private, Of Record

139697
 rec'd November 29, 1983
 AT 1:32 O'CLOCK P.M.
 RECORDED NOV 30, 1983
 Plat VOL 9 PG. 205
 Holmes Co. Ohio Fee \$49.50
 Richard Shaw, Surveyor



I HEREBY CERTIFY THE ABOVE PLAT TO BE CORRECT TO
 THE BEST OF MY KNOWLEDGE AND BELIEF.

REGISTERED SURVEYOR 5935
 REGISTERED ENGINEER 7405