

BEING PART OF: LOT 5 6-7-8
 SEC. 2
 QUAR. 475
 T10N. R7W
 TOWNSHIP Prairie
 COUNTY Holmes, Ohio USML

139441
THE COSHOCTON LAND SURVEYING SERVICE, INC.
 233 S. FOURTH ST. COSHOCTON, OHIO 43812

SURVEY FOR: Harold Obermiller
 DATE: July, 1983
 SCALE: 1" = 200'

Tracts 1 & 2 Being the same premises conveyed to Harold Obermiller by Monroe Weaver in Vol. 192, Pg. 136.

Pertinent documents: Tax Map, Millersburg Quadrangle Map, 3 surveys by Clyde E. Purdy, R.S. 4900, a survey for Paul Miller (hand of Dan Weaver), dated Oct., 1978 and all deeds as shown.

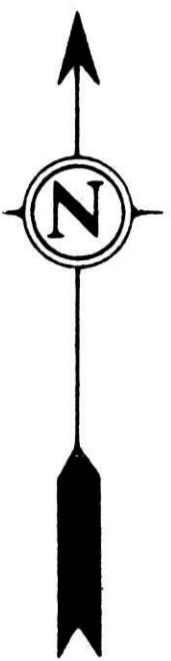
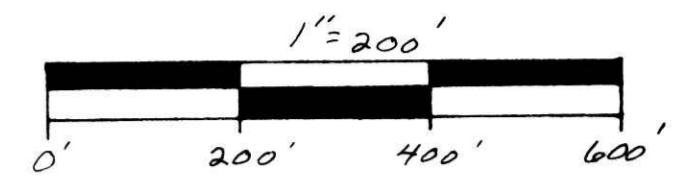

Best Investment Co.
 213/81

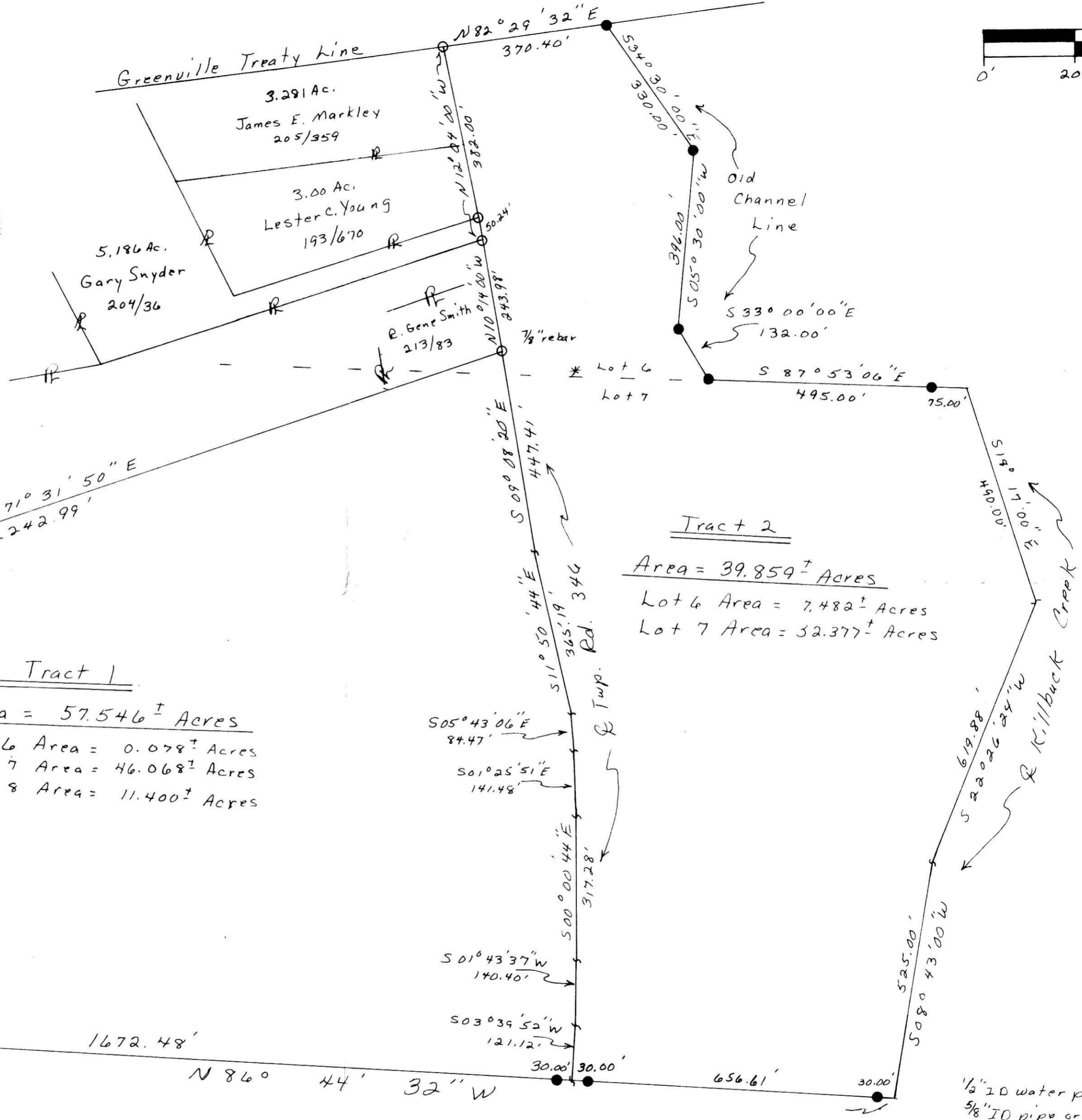

Tract 1
 Area = 57.546[±] Acres
 Lot 6 Area = 0.078[±] Acres
 Lot 7 Area = 46.068[±] Acres
 Lot 8 Area = 11.400[±] Acres

Tract 2
 Area = 39.859[±] Acres
 Lot 6 Area = 7.482[±] Acres
 Lot 7 Area = 32.377[±] Acres



- ⊗ - SET R.R. SPIKE
- ⊗ - FND. R.R. SPIKE
- ⊗ - SET CONC. MON
- ⊗ - FND. CONC. MON
- - SET IRON PIN
- - FOUND IRON PIN
- ⬤ - FOUND STONE
- ▲ - SET P.K. NAIL
- △ - FOUND P.K. NAIL
- - CORNER POST

Prairie Twp. T10N, R7W
 Hardy Twp. T9N, R7W

N.E. Cor.,
 W 1/2,
 Lot 4
 T9N, R7W
 Hardy Twp.

139441
 Rec'd Nov. 8, 1983 AT 2:22 O'CLOCK PM
 Recorded Nov. 9 Holmes Co. Ohio Fee: 17.85
 Plat Vol. 9 Pg. 202 Recorder Richard Shaven
 21 X 17. I hereby certify the above plat to be correct to the best of my knowledge and belief.
 Deed Vol. 222; Pg. 61.

* Note: Lot Lines are no longer evident in field

Bearings based on a survey by Clyde E. Purdy, R.S. 4900 recorded in Plat Record 6, Pg. 77.

Subject To All Easements
 And Rights-Of-Way, Public
 And Private, Of Record

MAP OFFICE COPY

THE COSHOCTON LAND SURVEYING SERVICE
 REGISTERED SURVEYOR 5935
 REGISTERED ENGINEER 197405