

138701
 NORMAN J. & MARY ELLEN TROYER
 167-538

ANDY A. & ALMA TROYER
 208-658

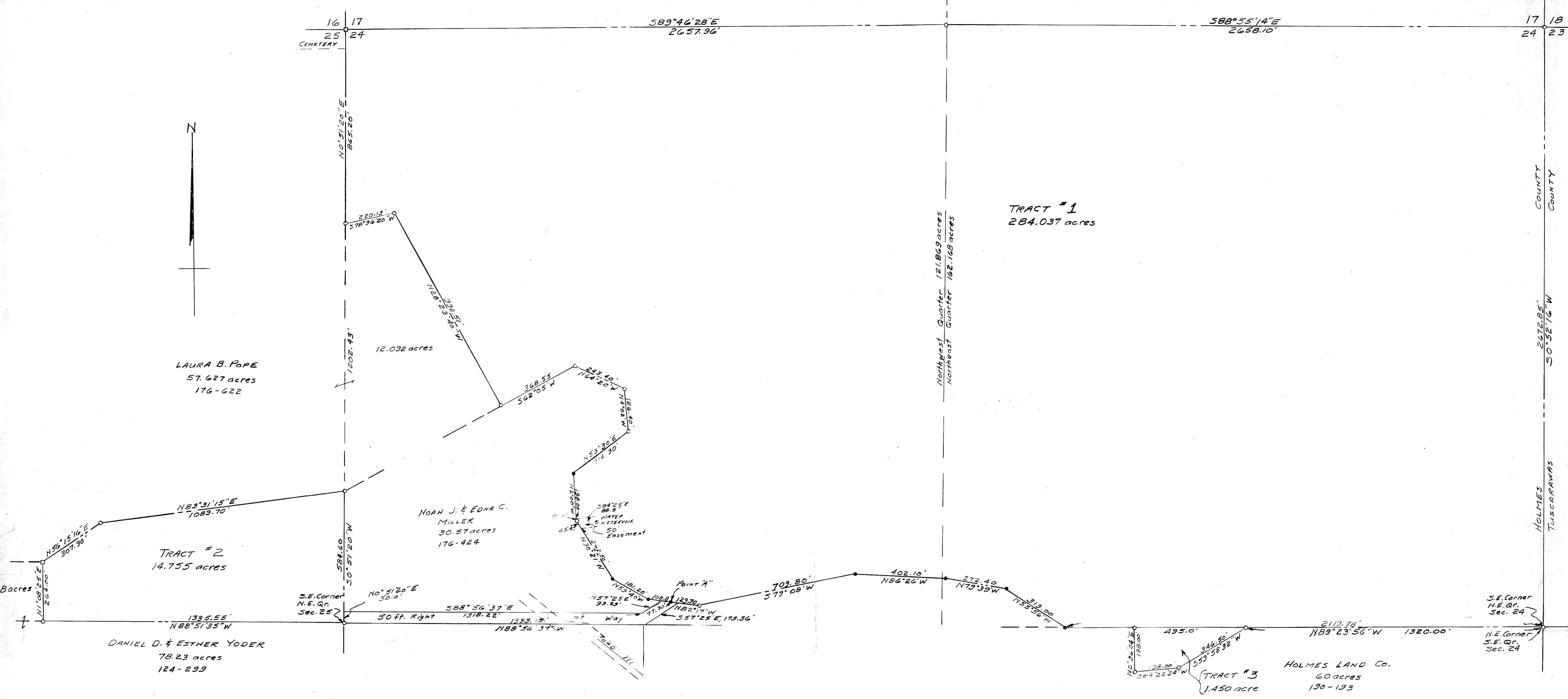

PLAT OF SURVEY
 FOR
 HOLMES LAND COMPANY

Located in the Northwest, the Northeast and the Southeast Quarters of Section 24 and the Northeast Quarter of Section 25 in T8, R4 Clark Township, Holmes County, Ohio. Being part of lands covered by the following deeds 190-193; 143-437; and 146-117. All adjoining deeds were checked and verified as indicated.

- Indicates a corner stone found. No buildings on surveyed premises.
- Indicates an iron pin found.
- Indicates a #5 rebar set 30 inches long with a plastic cap stamped DYM4043.

The bearings are oriented to the deed of the 30.57 acre tract.

SCALE 1 in. = 200 ft.

MISKIMEN ENGINEERING & SURVEYING
 640 W. HIGH AVE. NEW PHILADELPHIA, OHIO 44663
 Ph. (216) 339-5866

August 12, 1983
 September 14, 1983
 Right-of-Way Added

PLAT & SURVEY BY

Richard A. Misken
 D. V. MISKIMEN
 R. SURVEYOR

138701

REC'D September 20, 1983
 AT 3:02 O'CLOCK P.M.
 RECORDED Sept. 21, 1983
 Plat VOL 9 PG. 197
 Holmes Co. Ohio Fee: 43.20
 Richard A. Misken Recorder
 36 x 24
 Need Vol. 221; Pages 602 and 604