

BEING PART OF: LOTS 12 & 13
SEC. ~
QUAR. 4th.
T10N. R5W
TWP. Paint
COUNTY Holmes, Ohio, U.S.M.L.

THE COSHOCTON LAND SURVEYING SERVICE
233 S. FOURTH ST. COSHOCTON, OHIO 43812
PHONE: 614-622-4545

136350

SURVEY FOR: Levi Beachy
land of Holmes Limestone Co.
DATE: February, 1983
SCALE: 1" = 100'

Bearings based on a survey for Tom Gindlesberger dated 8/80.

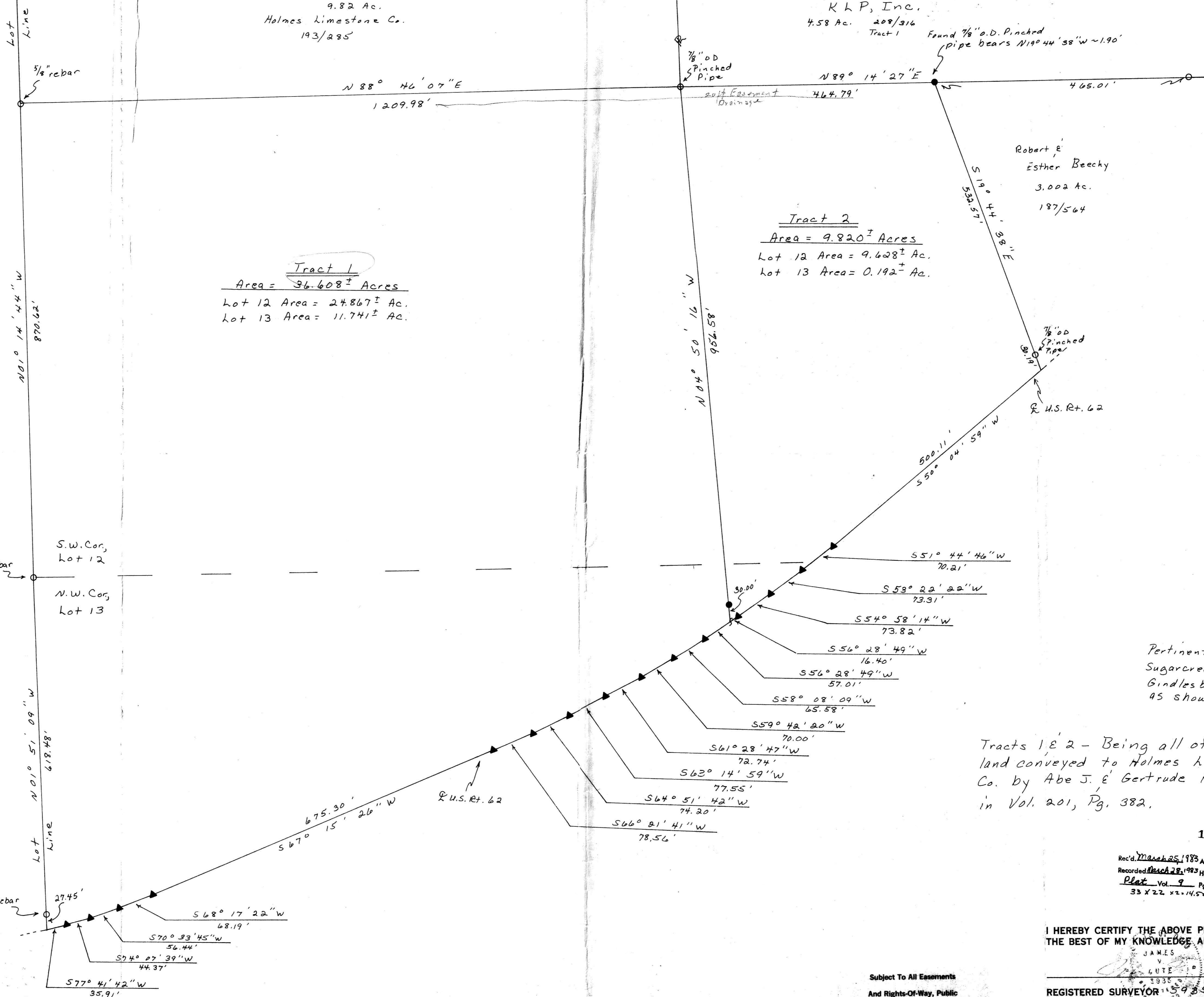

Tract 1
Area = 36.608[±] Acres
Lot 12 Area = 24.867[±] Ac.
Lot 13 Area = 11.741[±] Ac.

Tract 2
Area = 9.820[±] Acres
Lot 12 Area = 9.628[±] Ac.
Lot 13 Area = 0.192[±] Ac.

- SET R.R. SPIKE
- END R.R. SPIKE
- SET CONC. MON.
- END CONC. MON.
- SET IRON PIN
- FOUND IRON PIN
- FOUND STONE
- SET P.S. NAIL
- FOUND P.S. NAIL
- CORNER POST

1/2" ID water pipe, 36" L
1/2" ID pipe or as shown

Pertinent documents: Tax Map, Sugar Creek Quadrangle Map, above Gindlesberger survey and all deeds 95 shown.

Tracts 1 & 2 - Being all of the land conveyed to Holmes Limestone Co. by Abe J. & Gertrude Hershberger in Vol. 201, Pg. 382.

136350
Rec'd March 25, 1983 at 1:35 o'clock P.M.
Recorded March 28, 1983 Holmes Co. Ohio Fee: 14.52
Plat Vol. 9 Pg. 171 Recorder: Richard Thayer
33 x 22 x 2-14.52 Deed Vol. 219; Pg. 912.

I HEREBY CERTIFY THE ABOVE PLAT TO BE CORRECT TO THE BEST OF MY KNOWLEDGE AND BELIEF.

JAMES W. GUTE
REGISTERED SURVEYOR
REGISTERED ENGINEER

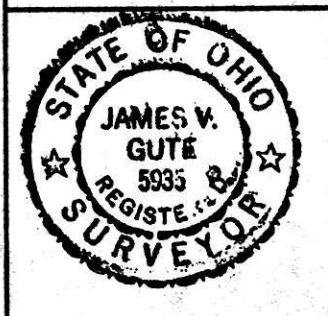

Subject To All Easements
And Rights-Of-Way, Public
And Private, Of Record