

BEING PART OF: LOTS 8+9
 SEC. 7SE
 T 9 N. R 5 W
 TOWNSHIP WALNUT CREEK
 COUNTY HOLMES, OHIO U.S.M.L.

THE COSHOCTON LAND SURVEYING SERVICE, INC.
 233 S. FOURTH ST.
 COSHOCTON, OHIO 43812

SURVEY FOR: HOLMES BY-PRODUCTS
 (ABE MILLER)
 DATE: MARCH, 1981
 SCALE: 1" = 200'

136079

REC'D: March 3rd, 1983
 AT 4:07 O'CLOCK P.M.
 RECORDED March 4, 1983
 Plat VOL 9 PG. 768
 Holmes Co. Ohio Fee: 6.93
 Recorder
 Richard Thawley
 21x16.5
 Deed Vol. 219; Pg. 745.

E.E. MULLET, ABE MILLER + MILO J. MILLER
 V. 112, Pg. 549, V. 188, Pg. 984 + V. 188, Pg. 988

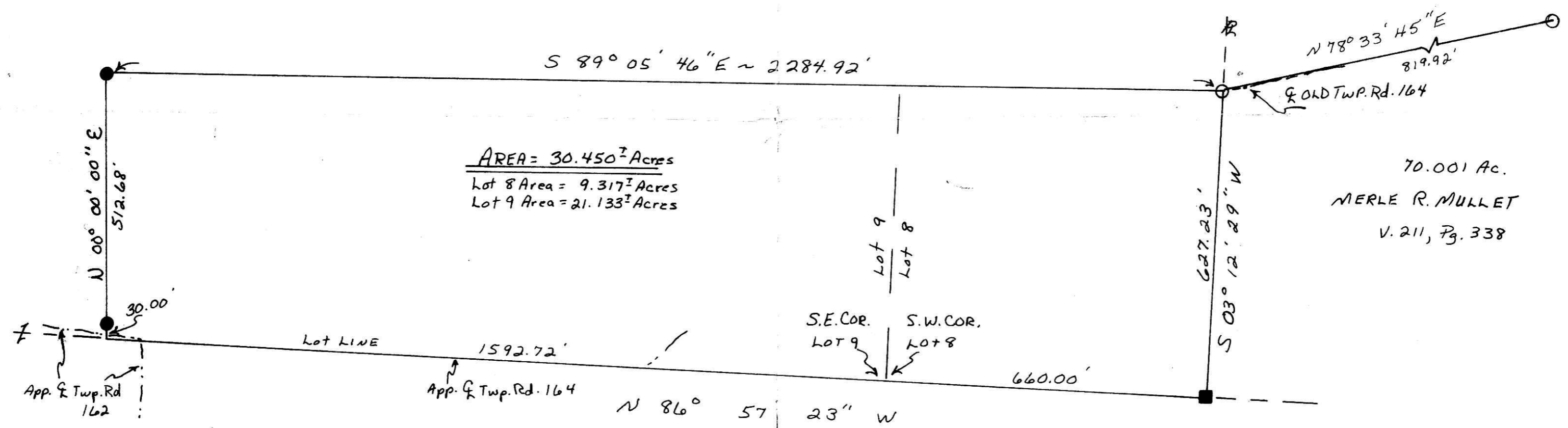

BEING PART OF THE LAND CONVEYED TO E.E. MULLET
 BY D.N. MILLER, et. al. IN V. 112, Pg. 549, AND ALSO PART
 OF TRACT #1, V. 188, Pg. 984 E.E. MULLET TO ABE MILLER
 (40% Int.), AND ALSO PART OF TRACT #1, V. 188, Pg. 988
 E.E. MULLET TO MILO J. MILLER (10% Int.).

BEARINGS BASED ON A SURVEY BY CLYDE
 PURDY, DATED Oct., 1981

PERT. DOCU.: TAX MAP, SUGARCREEK QUADRANGLE,
 A CLYDE PURDY SURVEY DATED OCT., 1980 AND
 ALL DEEDS AS SHOWN.

Subject To All Easements
 And Right-Of-Way's, Public
 And Private, Of Record

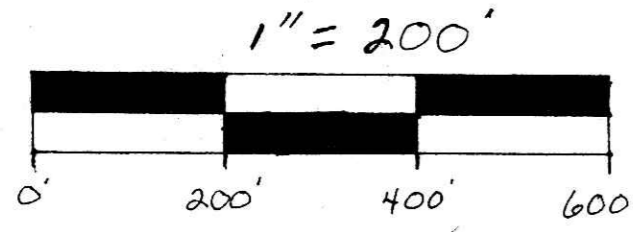

I hereby certify the above plat to be correct to the best of my knowledge and belief.

- ⊗ - SET RR SPIKE
- ⊗ - FND. RR SPIKE
- ⊙ - SET CONC. MON
- ⊙ - FND. CONC. MON
- - SET IRON PIN
- - FOUND IRON PIN
- - FOUND STONE
- ▲ - SET P.K. NAIL
- △ - FOUND P.K. NAIL
- - CORNER POST

MAP OFFICE COPY

THE COSHOCTON LAND SURVEYING SERVICE
 REGISTERED SURVEYOR 5935
 REGISTERED ENGINEER 37405