

42
E.P. 17
1.7

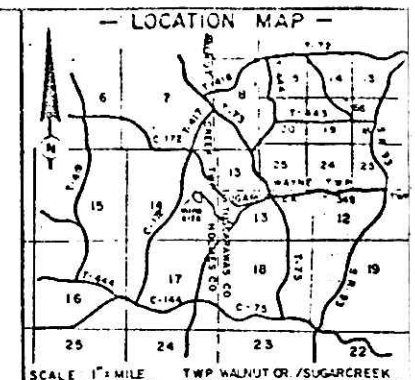
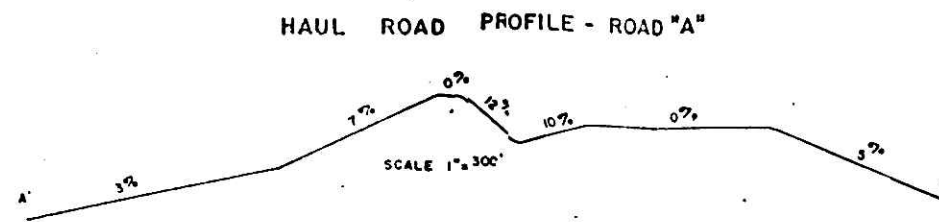
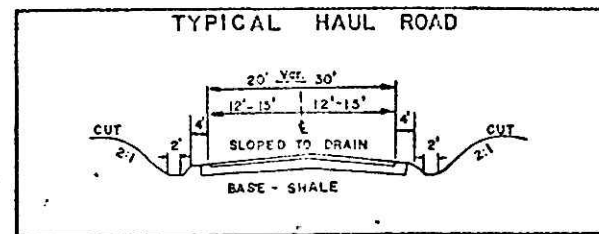

APPLICATION SUMMARY

YEAR 1	11.8 AC.	TOTAL PERMIT AREA	11.8 AC.
YEAR 2	0.0 AC.	AND LEAD MINING	0.0 AC.
YEAR 3	0.0 AC.	HAUL ROAD	0.0 AC.
YEAR 4	0.0 AC.	SEDIMENT POND	0.0 AC.
YEAR 5	0.0 AC.	NO. 001	0.0 AC.
		NO. 002	0.0 AC.
TOTAL	11.8 AC.		

LEGEND

Natural drainage	Pumped drainage P - P
Intermittent flow	Diversion ditch
Personal strip	Prop. off road
Freeway strip	Test hole
Colour line	Property line
Prop. road	Trapped stream
Prop. line	Sediment pond
Prop. line	Treatment facility
Prop. line	Slope modification
Prop. line	Cool water or house
Prop. line	Sign location
Prop. line	Mining direction
Prop. line	Unoccupied building
Prop. line	Ending point
Prop. line	East water impoundment
Prop. line	Last. H/W
Prop. line	Sump

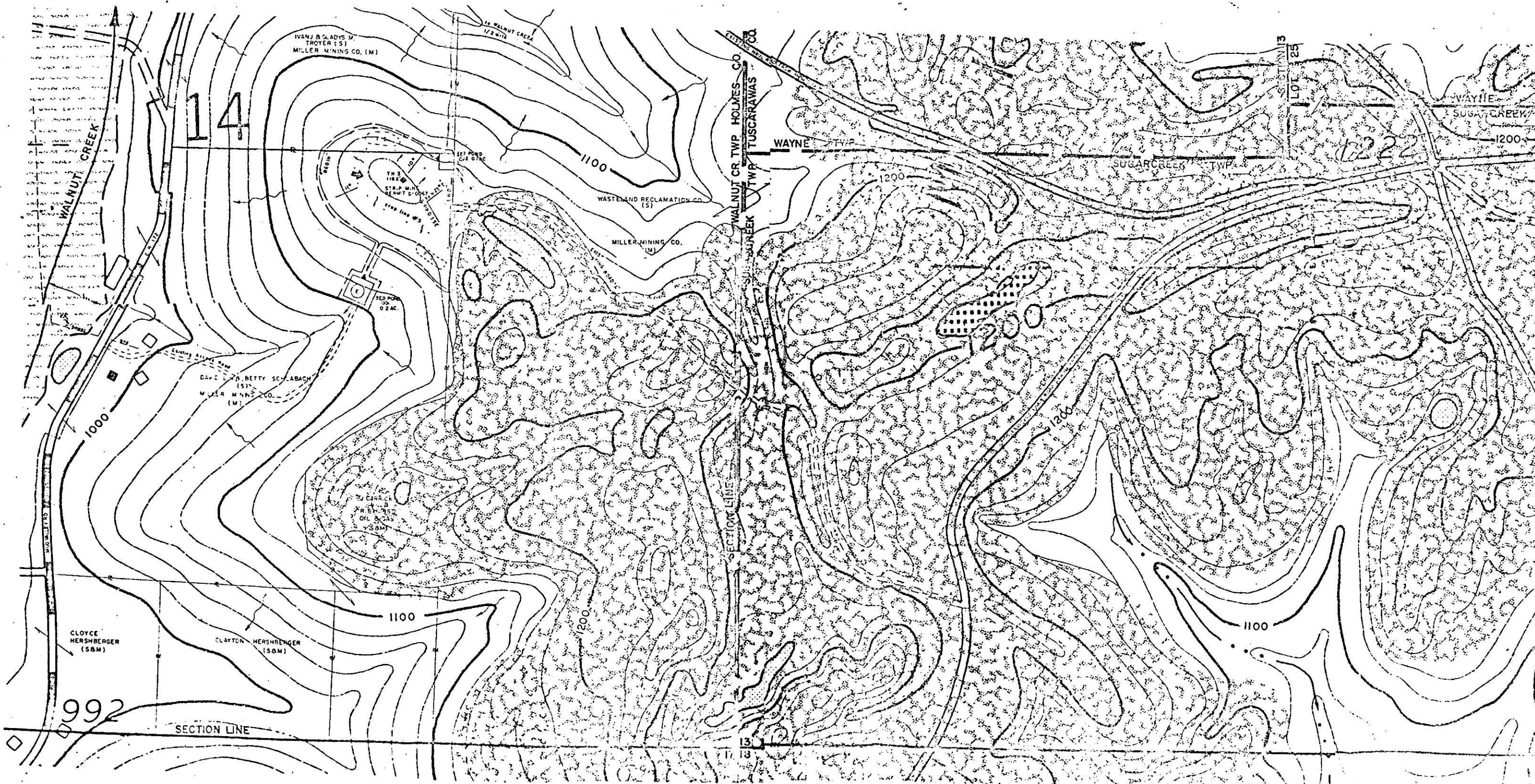

I, the undersigned do hereby certify that the foregoing is a true and correct copy of the original as shown to the best of my knowledge and belief as the signature required by the state mine laws of the state.

John T. Pyle

Notary Public, State of Ohio

My Commission Expires 1/1/12

ADJACENT AREA PERMIT SUMMARY

YEAR 1	0.0 AC.	COAL (to be mined)	0.0	TOTAL PERMIT AREA AND LEAD MINING AREA	0.0 AC.
--------	---------	--------------------	-----	--	---------

131393

REC. Nov 5, 1982

NO. 121

RECORDED Nov 8, 1982

Blk. Vol. 4, p. 142

Miller Co. Ohio

Richard H. Hartz

Misc. Vol. 3:Pg503.

RECORDER'S OFFICE

APPLICATION MAP

PREPARED BY: []

FOR: MILLER MINING CO.

NO. []

SCALE: 1" = 200'