

134364

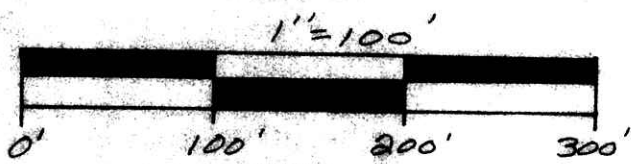

Bearings based on a survey by Robt. L. Kasner, P.S. 5193 recorded in P.B. 8, P. 267.

BEING PART OF: LOT 12, SW 1/4, QUAR 12, T 9 N, R 5 W, TOWNSHIP Walnut Creek, COUNTY Holmes, Ohio, U.S.M.L.

THE COSHOCTON LAND SURVEYING SERVICE, INC. 233 S. FOURTH ST. COSHOCTON, OHIO 43812

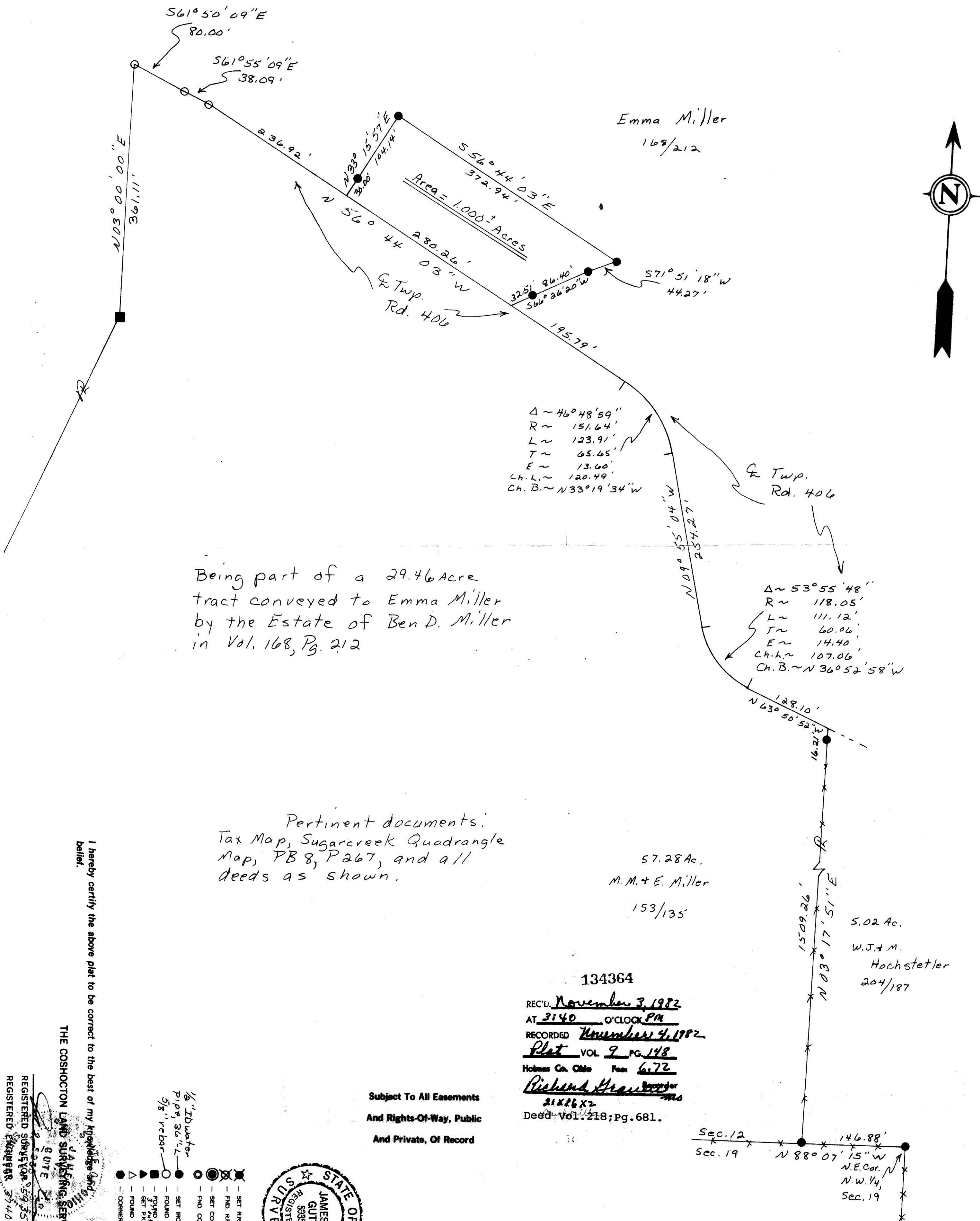

Being part of a 29.46 Acre tract conveyed to Emma Miller by the Estate of Ben D. Miller in Vol. 168, Pg. 212

Pertinent documents: Tax Map, Sugarcreek Quadrangle Map, PB 8, P 267, and all deeds as shown.

57.28 Ac. M.M. + E. Miller 153/135

5.02 Ac. W.J. + M. Hochstetler 204/187

134364 REC'D. November 3, 1982 AT 3:40 O'CLOCK PM RECORDED November 4, 1982 Plat VOL 9 PG 148 Holmes Co. Ohio Fee 6.72 Richard H. ... Deed Vol. 218; pg. 681.

Subject To All Easements And Rights-Of-Way, Public And Private, Of Record



- Legend for survey symbols: SET R.R. SPRING, FIND R.R. SPRING, SET CONC. MON, FIND CONC. MON, SET IRON PIN, FIND IRON PIN, FOUND IRON PIN, FOUND STONE, SET PK. NAIL, FOUND PK. NAIL, CORNER POST.

I hereby certify the above plat to be correct to the best of my knowledge and belief.

THE COSHOCTON LAND SURVEYING SERVICE

REGISTERED SURVEYOR 5935 REGISTERED ENGINEER 37405

MAP OFFICE COPY

SURVEY FOR Sarah Miller Land of Emma Miller DATE: Sept, 1982 SCALE: 1" = 100'

FB 91, P 79-80 SS, FIG