

SURVEY PLAT
 PART OF LOT 2 and PART OF LOT 3
 THIRD QUARTER
 R-8-N, R-6-W
 Mechanic Township
HOLMES COUNTY, OHIO

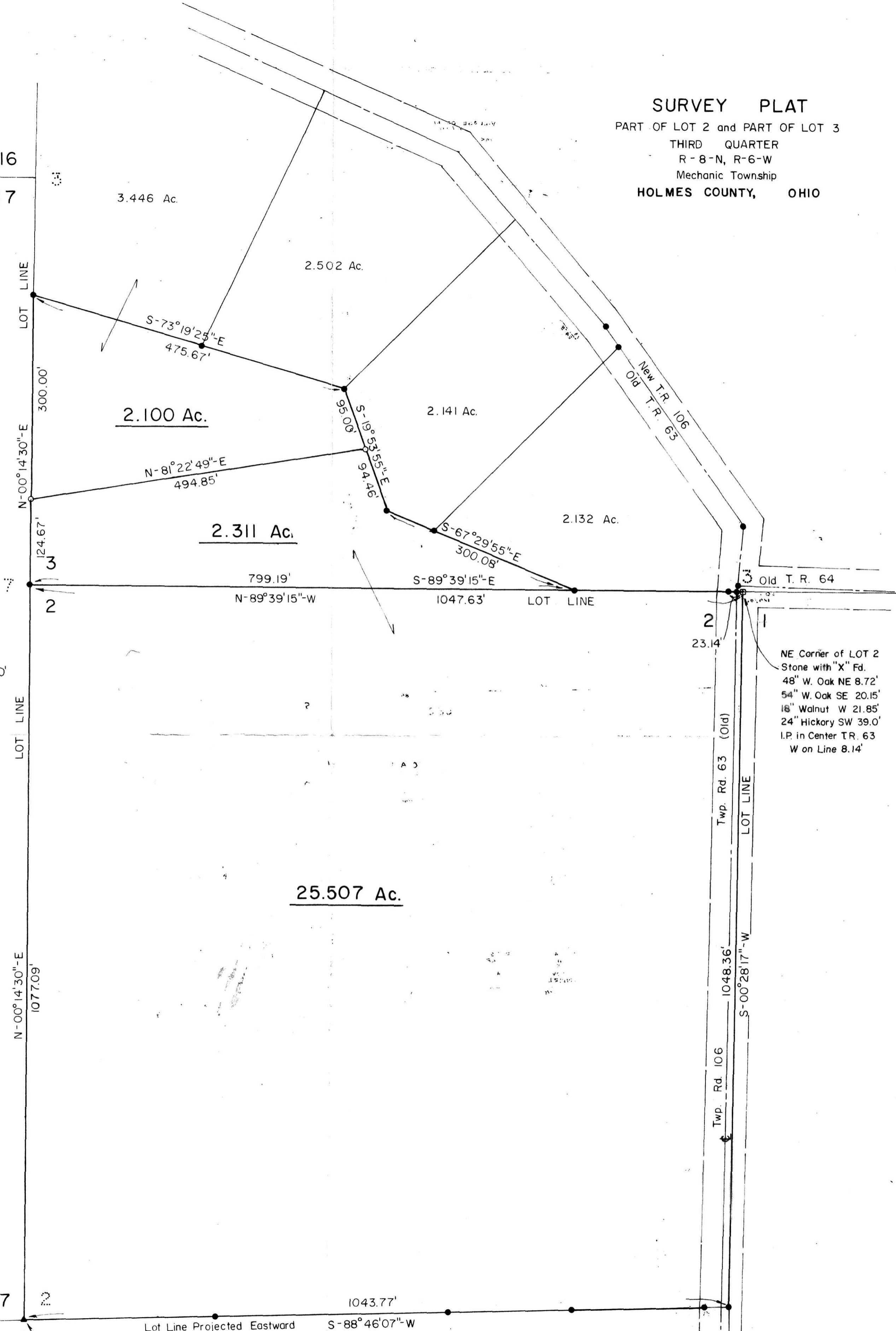
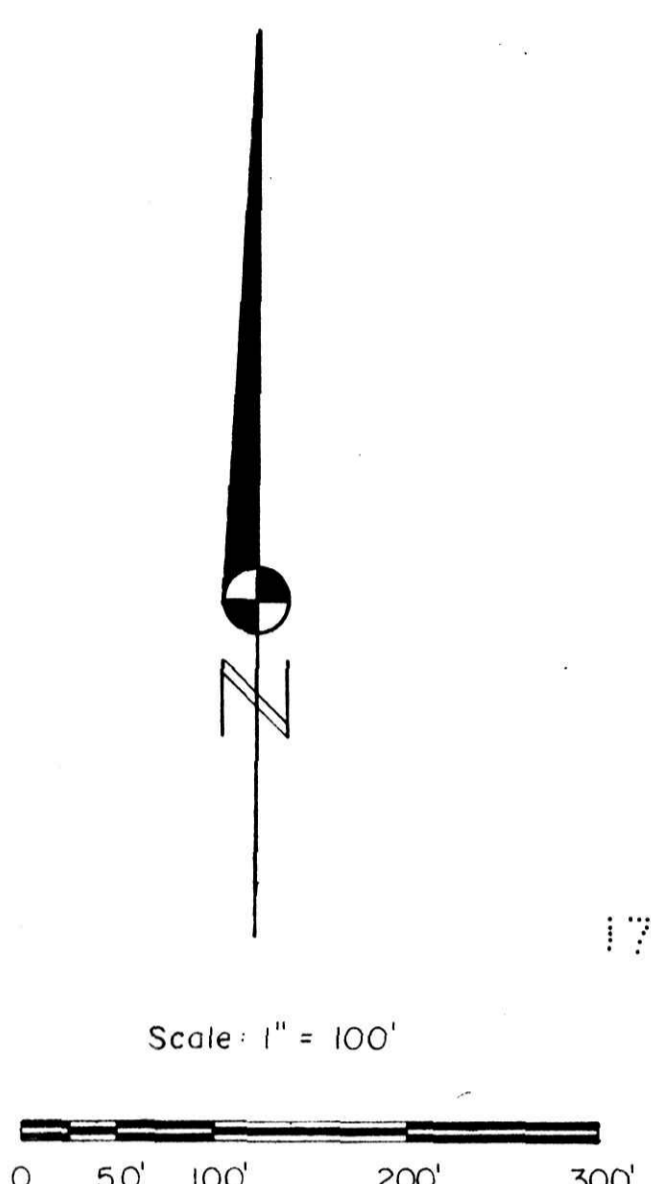

NE Corner of LOT 2
 Stone with "X" Fd.
 48" W. Oak NE 8.72'
 54" W. Oak SE 20.15'
 16" Walnut W 21.85'
 24" Hickory SW 39.0'
 I.P. in Center T.R. 63
 W on Line 8.14'

- - Stone with "X" Fd.
- - I.P. Fd.
- - Rebar Set

References
 Deed Vol. 195, Pg. 485
 Plat Vol. 7, Pg. 745
 Plat Vol. 7, Pg. 765
 Previous R.G.R. Survey
 in Lot 3, Sept. 1980

Survey For Frederick C. &
 Dorothy I. Smith
 Vol. 195, Pg. 485

25.507 Ac.

131364

Rec'd. April 6, 1982 AT 12:53 O'clock P.M.
 Recorded April 7, 1982 Holmes Co. Ohio Fees 7.48
 Plat Vol. 9 Pg. 125 Recorder [Signature]
 Deed Vol. 216-pg. 694 17X22K2
 Job No 723

I Certify This Survey And Plat To Be
 Correct To The Best Of My Knowledge.
[Signature]
 Date April 6, 1982
 Ronald G. Rudolph - R.S. 6449
 R.G. RUDOLPH SURVEYING, Inc.
 1175 Summit St. Dr.
 Wooster, OH 44691

NW Cor. 3.00 Ac.
 Plat Vol. 7, Pg. 745

122