

27.7
28.2

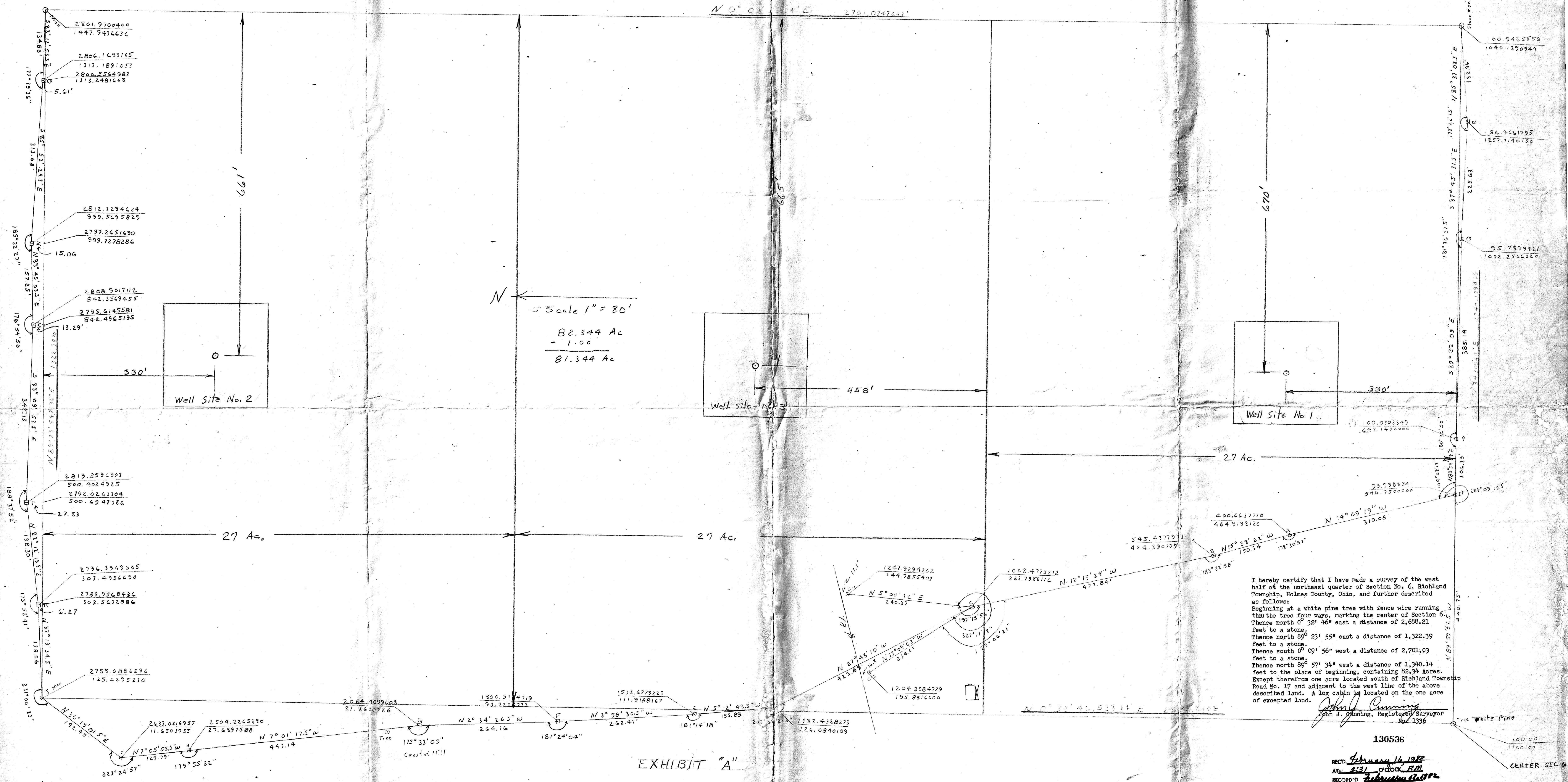

I hereby certify that I have made a survey of the west half of the northeast quarter of Section No. 6, Richland Township, Holmes County, Ohio, and further described as follows:
 Beginning at a white pine tree with fence wire running thru the tree four ways, marking the center of Section 6
 Thence north 0° 32' 46" east a distance of 2,688.21 feet to a stone.
 Thence north 89° 23' 55" east a distance of 1,322.39 feet to a stone.
 Thence south 0° 09' 56" west a distance of 2,701.03 feet to a stone.
 Thence north 89° 57' 34" west a distance of 1,340.14 feet to the place of beginning, containing 82.34 Acres.
 Except therefrom one acre located south of Richland Township Road No. 17 and adjacent to the west line of the above described land. A log cabin is located on the one acre of excepted land.

John J. Cummins
 John J. Cummins, Registered Surveyor
 No. 1336

130536

REC'D February 16 1972
 AT 2:31 o'clock P.M.
 RECORDED February 22 1972
 Plot VOL 9 P 130
 Holmes Co. Ohio Fee 16.75
 Richard J. Cummins
 22138X2
 Lease Vol. 91-pg. 341

MAP OFFICE COPY
 CENTER SEC. 6