

BEING PART OF
 LOT 3, S.E. 1/4
 SEC. 13
 QUAR. 1
 T. 13 N. R. 13 W.
 TOWNSHIP Prairie
 COUNTY Holmes, Ohio The Congress Lands North of old 7 Ranges.
 The Village of Holmesville

THE COSHOCTON LAND SURVEYING SERVICE, INC.
 233 S. FOURTH ST. COSHOCTON, OHIO 43812

SURVEY FOR: Holmesville Elevator, Inc.
 DATE: January, 1982
 SCALE: 1" = 20'

Tracts 1, 2 + 3 Being part of the land conveyed to The Holmesville Elevator, Inc. by The Penn Central Corp. in Vol. 215, Pg. 484.

Note: Tracts 1, 2 + 3 To be conveyed to adjoiner only.

Tract 1 Area = 3440 sq. ft. (0.079±Ac.)
 Tract 2 Area = 2150 sq. ft. (0.049±Ac.)
 Tract 3 Area = 1251 sq. ft. (0.029±Ac.)

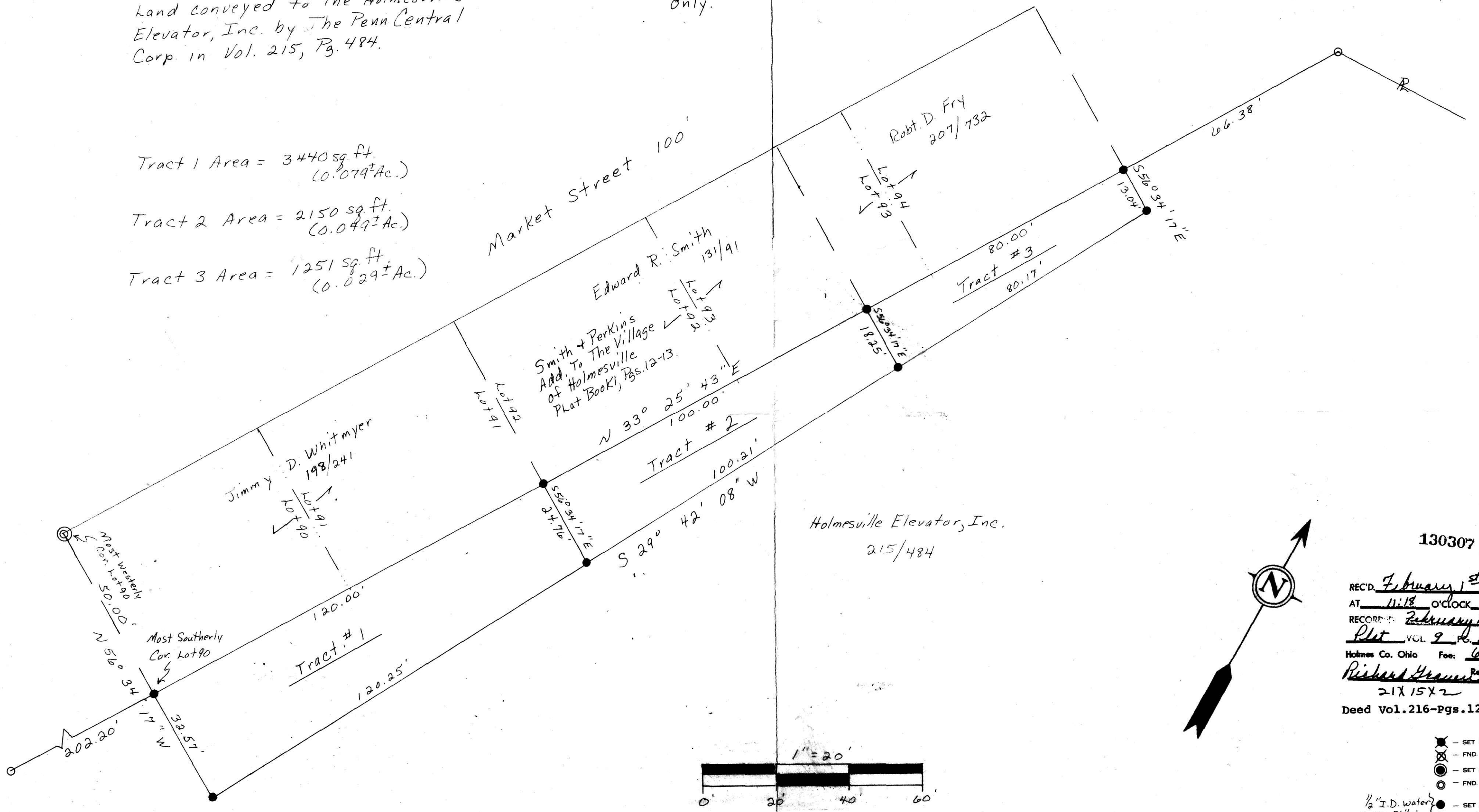

Holmesville Elevator, Inc.
 215/484

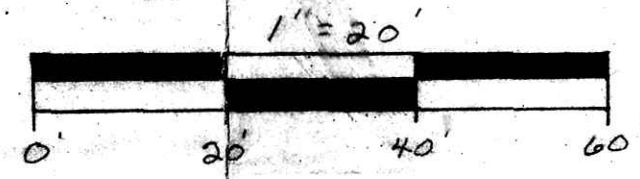
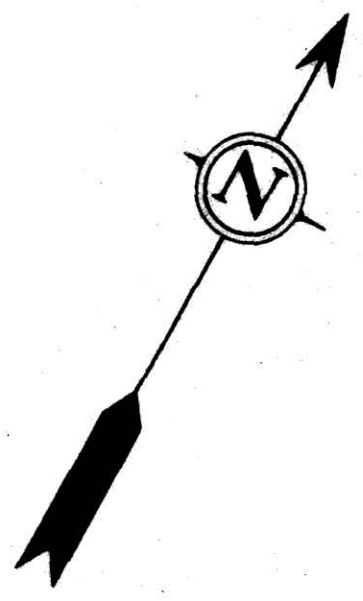

130307
 REC'D February 1st 1982
 AT 11:18 O'CLOCK AM
 RECORDED February 1, 1982
Plot VOL. 9 P. 117
 Holmes Co. Ohio Fee: 6.30
Richard H. ... Recorder
 21X 15X 2
 Deed Vol. 216-Pgs. 125, 128, 131

- ⊗ - SET R.R. SPIKE
- ⊗ - FND. R.R. SPIKE
- ⊙ - SET CONC. MON
- - FND. CONC. MON
- - SET IRON PIN
- - FOUND IRON PIN
- - FOUND STONE
- ▲ - SET P.K. NAIL
- △ - FOUND P.K. NAIL
- - CORNER POST

Bearings based on a survey for Holmesville Elevator, Inc. dated October, 1981.

Part. docu: Tax map, PBI, Pgs. 12-13, above survey for Holmesville Elevator, Inc. and all deeds as shown.

I hereby certify the above plat to be correct to the best of my knowledge and belief.

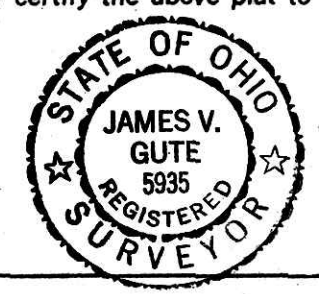

THE COSHOCTON LAND SURVEYING SERVICE
 REGISTERED SURVEYOR 5935
 REGISTERED ENGINEER 37405

Subject To All Easements
 And Rights-Of-Way, Public
 And Private, Of Record