

BEING PART OF LOT 71
 SEC. 3, S.E. 1/4
 QUAR. 2
 T 13 N. R 13 W
 TOWNSHIP Prairie
 COUNTY Holmes, Ohio, The Congress lands North of the O-D
The Village of Holmesville Seven Ranges,

THE COSHOCTON LAND SURVEYING SERVICE, INC.
 233 S. FOURTH ST. COSHOCTON, OHIO 43812

SURVEY FOR: HOLMESVILLE ELEVATOR
 Land of Penn Central Railroad
 DATE: October, 1981
 SCALE: 1" = 50'
 PARCEL I.D. No. OHE 000-D17

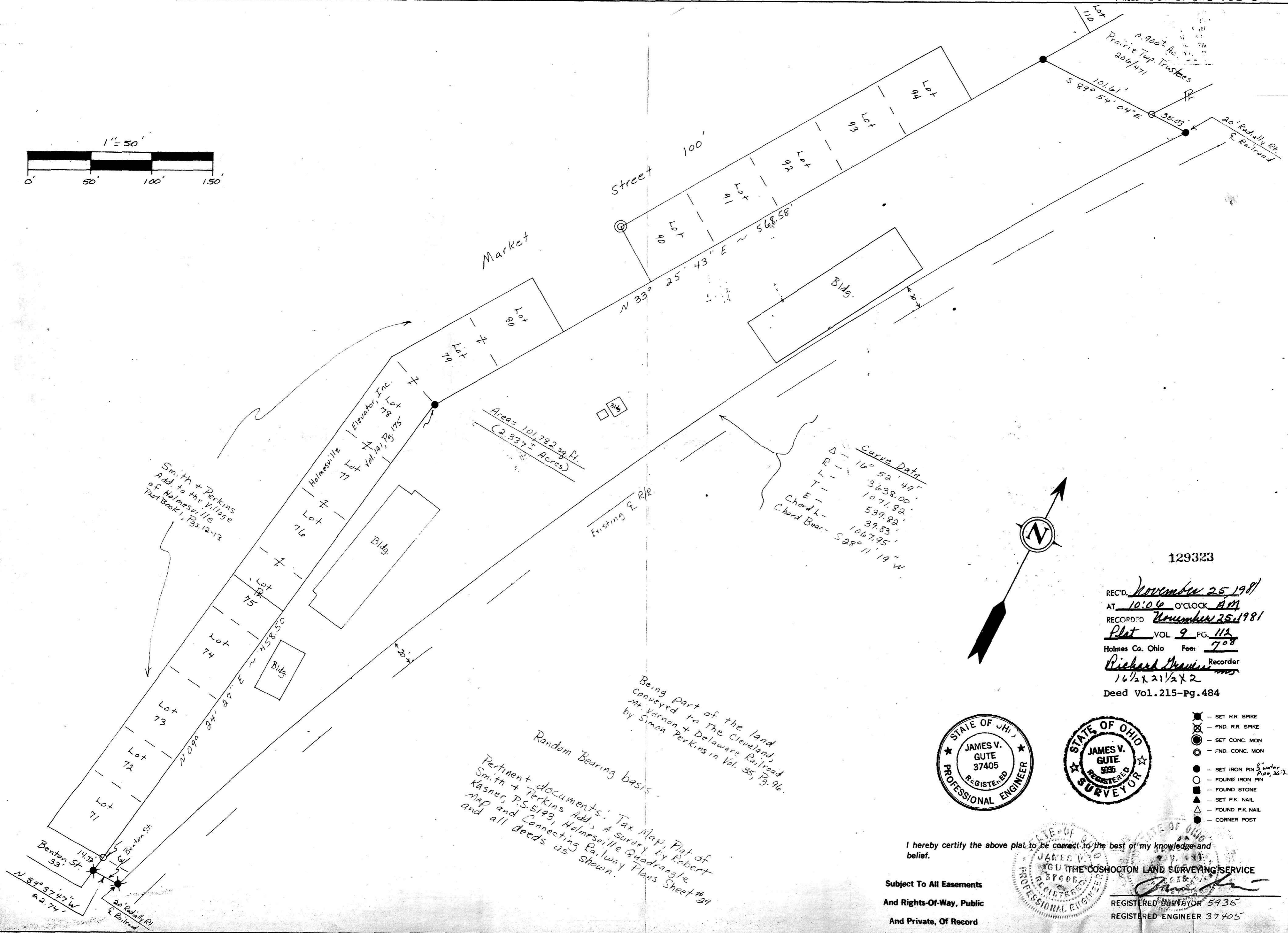
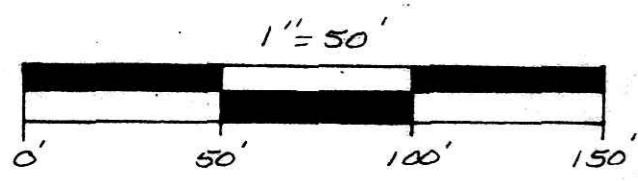

Smith + Perkins
 Add. to the Village
 of Holmesville
 Plat Book 1, Pgs. 12-13

Area = 101,782.39 Ft.
 (2.3375 Acres)

Curve Data
 Δ - 16° 52' 49"
 R - 3638.00'
 L - 1071.82'
 T - 539.82'
 E - 39.83'
 Chord L - 1067.95'
 Chord Bear. - S 28° 11' 19" W



129323

REC'D November 25 1981
 AT 10:06 O'CLOCK AM
 RECORDED November 25, 1981
 Plat VOL 9 PG. 112
 Holmes Co. Ohio Fee: 7.00
Richard Dravin Recorder
 16 1/2 x 21 1/2 x 2
 Deed Vol. 215-Pg. 484

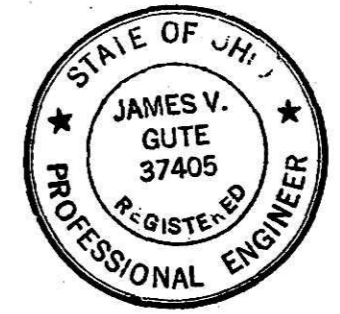

- ⊗ - SET RR SPIKE
- ⊗ - FND. RR SPIKE
- ⊙ - SET CONC. MON.
- ⊙ - FND. CONC. MON.
- - SET IRON PIN 1/2" water pipe, 36" L.
- - FOUND IRON PIN
- - FOUND STONE
- ▲ - SET P.K. NAIL
- △ - FOUND P.K. NAIL
- - CORNER POST

Being part of the land conveyed to The Cleveland Mt. Vernon + Delaware Railroad by Simon + Perkins in Vol. 35 Pg. 96.
 Random Bearing basis.
 Pertinent documents: Tax Map, Plat of Smith + Perkins Add. A survey by Robert Kasner, P.S. 5193, Holmesville Quadrangle Map and Connecting Railway Plans Sheet #9 and all deeds as shown.

I hereby certify the above plat to be correct to the best of my knowledge and belief.

Subject To All Easements
 And Rights-Of-Way, Public
 And Private, Of Record

THE COSHOCTON LAND SURVEYING SERVICE
 REGISTERED SURVEYOR 5935
 REGISTERED ENGINEER 37405

BRUNING 40-21 38975