

**SURVEY of a 5.470 ACRE PARCEL**  
 Of Which 3.729 Acres Is Part Of Vol. 184, Pg. 675  
 And 1.042 Acres & 0.699 Acres Are Part Of Vol. 171, Pg. 421

SE QTR. SEC. 20  
 T-9-N, R-7-W  
 Hardy Township  
**HOLMES COUNTY, OHIO**

Grantor: Paul F. Reining  
 Vol. 171, Pg. 421  
 Vol. 184, Pg. 675

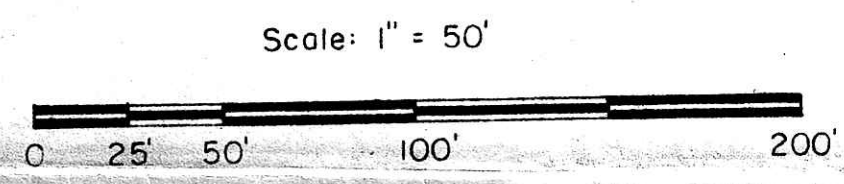
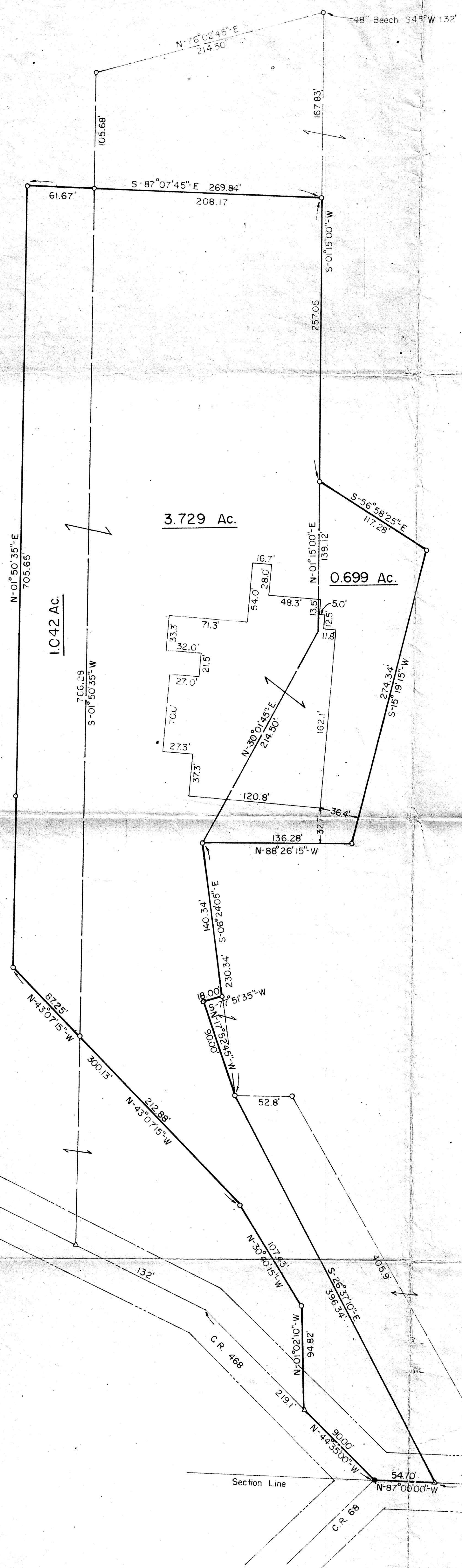

- LEGEND**
- - Iron Pipe Fd.
  - - #5 30" Rebar Set
  - △ - RR Spike Set

**References**

Deed Vol. 184, Pg. 675  
 Plat Vol. 3, Pg. 74

127087

REC'D July 2<sup>nd</sup> 1981  
 AT 11:02 O'CLOCK A.M.  
 RECORDED July 2, 1981  
 Plat VOL 99 PG. 103  
 Holmes Co. Ohio Fee: 12.00  
Richard H. ...  
 19 X 32 X 2  
 Deed Vol. 213-Pg. 500

I Certify This Survey And Plat To Be Correct To The Best Of My Knowledge.

Date 12-31-80 Ronald G. Rudolph  
 Ronald G. Rudolph - R.S. 6449  
 R. G. RUDOLPH SURVEYING, Inc.  
 1175 Summerset Dr.  
 Wooster, Ohio 44691

Job No. 538

Range 7  
 Range 6

SE Cor.  
 SE Qtr.  
 Section 20

Section Line  
 C.R. 68  
 5470  
 700'  
 N-87°00'00"W 462.70'