

BEING PART OF LOT 20
 SEC. ~
 QUAR. ~
 T. 14 N. R. 12 W.
 TOWNSHIP SALT CREEK
 COUNTY HOLMES, OHIO, THE VILLAGE OF
 Mt. HOPE, RECORDED IN V. 1, P. 236 (DEED RECORDS)

THE COSHOCTON LAND SURVEYING SERVICE, INC.

233 S. FOURTH ST.
 COSHOCTON, OHIO 43812

SURVEY FOR: KILLBUCK SAVINGS BANK
 (TOM GINDLESBERGER)
 DATE: MARCH, 1981
 SCALE: 1" = 10'

NOTE: TRACTS #1 + #2 TO BE CONVEYED
 TO ADJOINER ONLY.

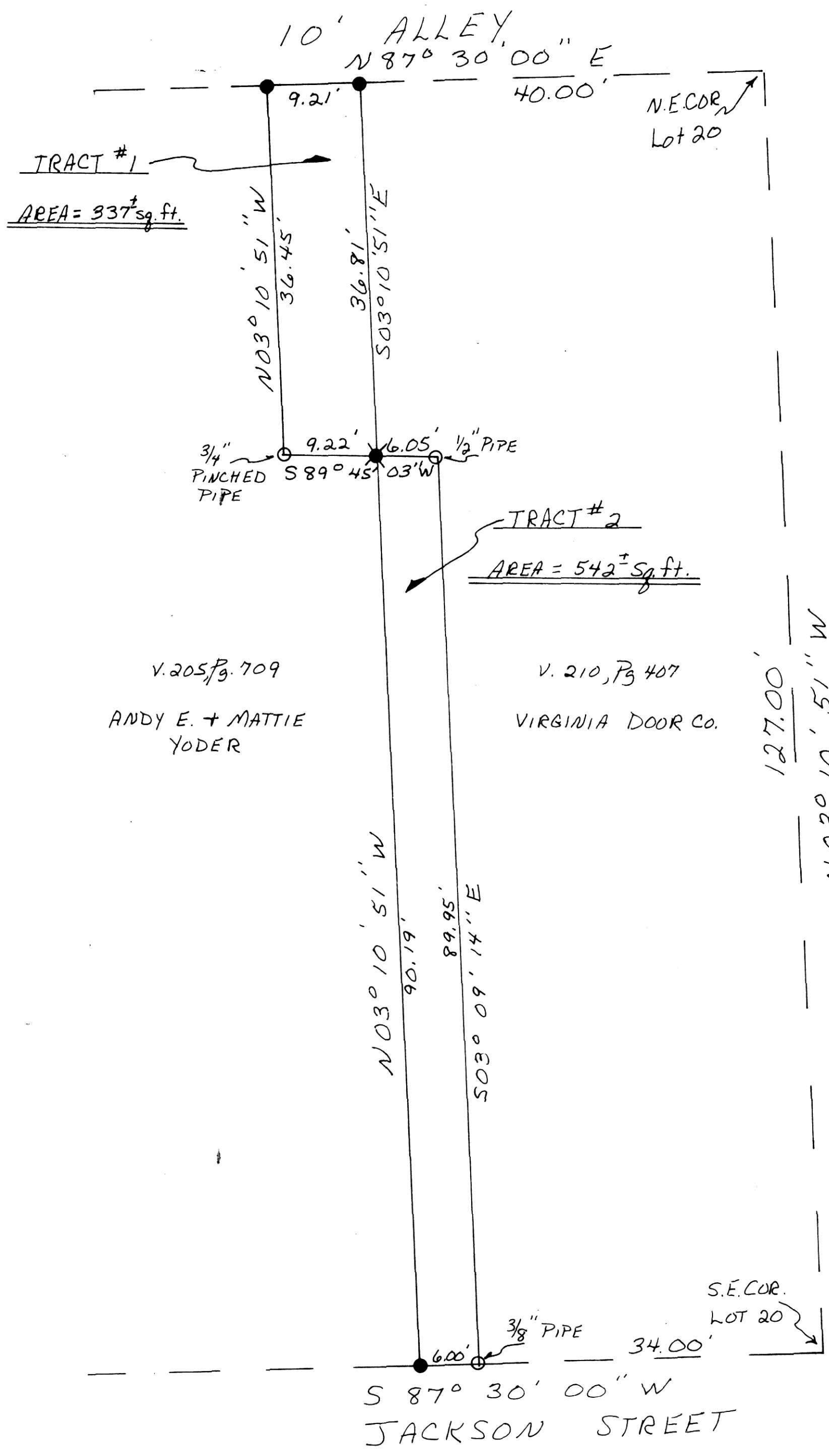

TRACT #1 ~ BEING PART OF THE LAND
 CONVEYED TO THE VIRGINIA DOOR
 COMPANY BY PAUL A. MILLER, TRUSTEE,
 IN V. 210, P. 407.

TRACT #2 ~ BEING PART OF THE LAND
 CONVEYED TO ANDY E. + MATTIE YODER
 BY KEITH KANDEL IN V. 205, P. 709.

PERT. DOCU: TAX MAP AND ALL
 DEEDS, PLATS AND SURVEYS AS
 SHOWN.

BEARINGS BASED ON A SURVEY
 BY WILLARD LANDIS RECORDED
 IN PLAT BOOK 4, P. 105.

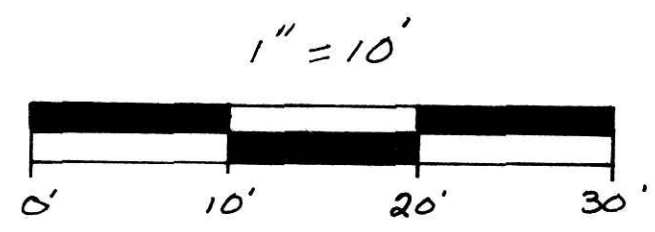
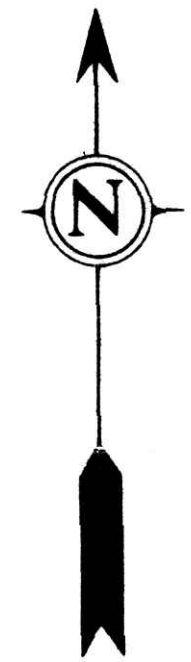

126185
 RECD. May 6th 1981
 AT 2:27th O'CLOCK P.M.
 RECORDED May 7, 1981
 Plat VOL 9 PG. 92
 Holmes Co. Ohio Fee: 7.05
Richard Thrauer Recorder
 21 3/8 X 16 1/2 X 2
 Deed Vol. 212-Pg. 835
 Deed Vol. 212-Pg. 838

- ⊗ - Drill hole in Concrete Wall
- ⊗ - FND. R.R. SPIKE
- - SET CONC. MON.
- - FND. CONC. MON.
- - SET IRON PIN
- - FOUND IRON PIN
- - FOUND STONE
- ▲ - SET P.K. NAIL
- △ - FOUND P.K. NAIL
- - CORNER POST

I hereby certify the above plat to be correct to the best of my knowledge and belief.

Coshocton Land Surveying Svc.
 Jim Gute, P.E., L.S.
 233 S. 4th 614 622-4545
 COSHOCTON, OHIO 43812

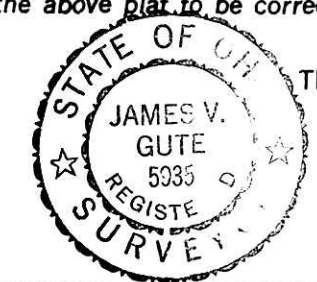

THE COSHOCTON LAND SURVEYING SERVICE

Jim Gute
 REGISTERED SURVEYOR 5935
 REGISTERED ENGINEER 37405

BRUNING 40-21 38975